

1 PHASE 1

Scale: 1:200@A1

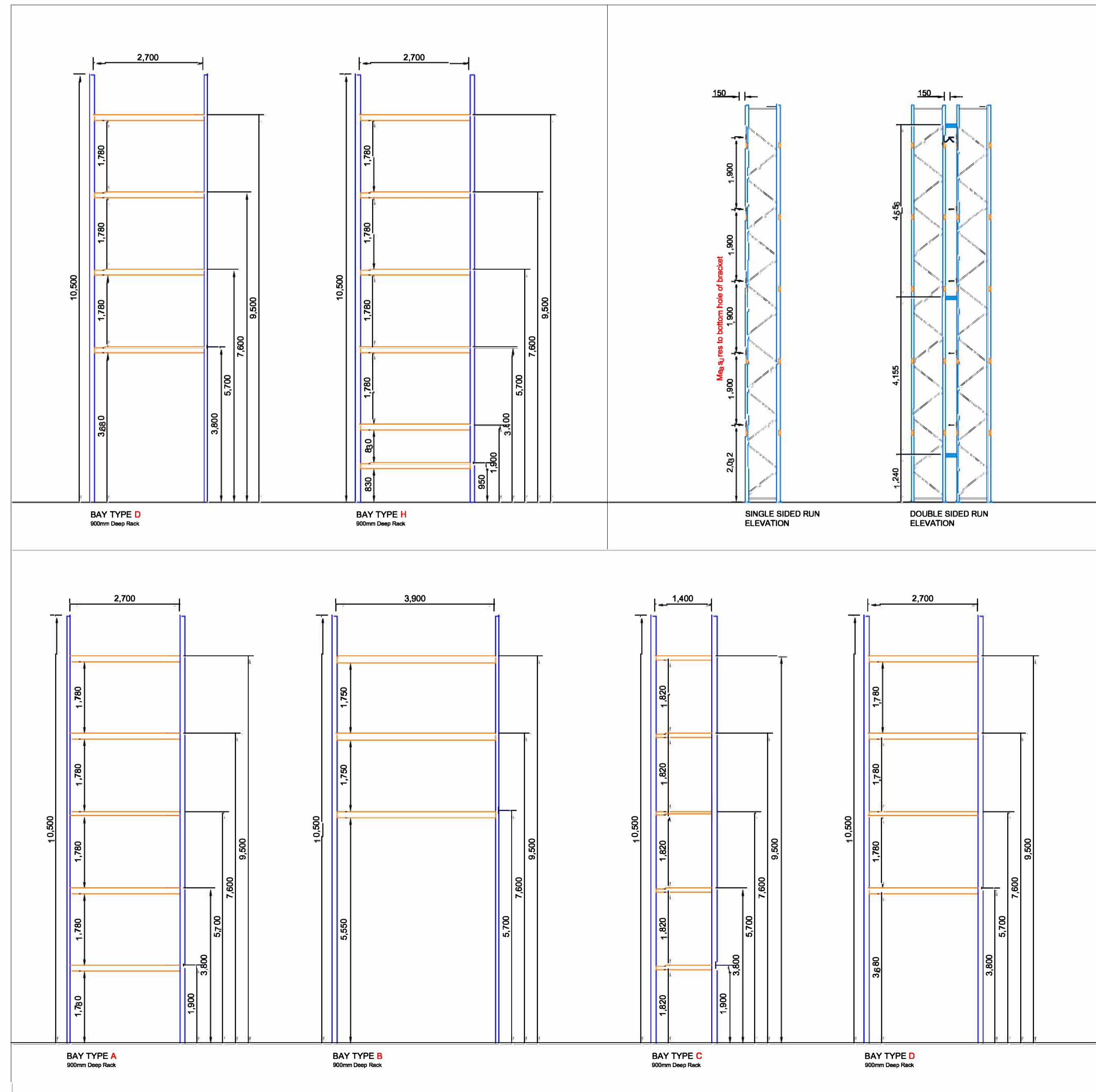

2 BAY PROFILES

Scale: 1:75 @A1

Rev	Date	Rev By	Comments
5			
4			
3	09/04/20	JB	BAY PROFILE H ADDED
2	03/03/20	JB	SET OUT DIMS ADDED
1	28/02/20	JB	SPRINKLER BRACKET DETAIL ADDED

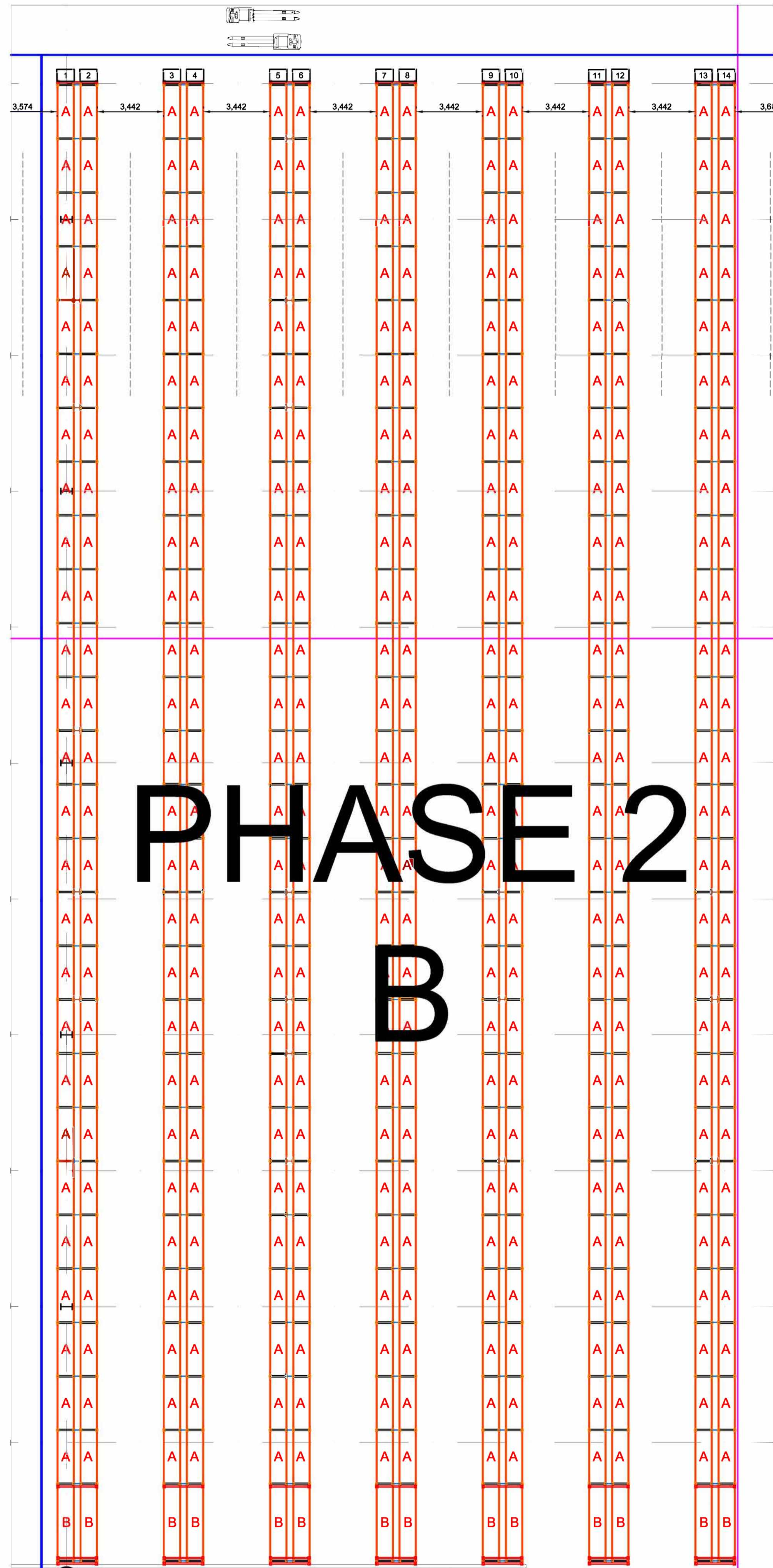

1 PHASE 2B Scale: 1:150@A1

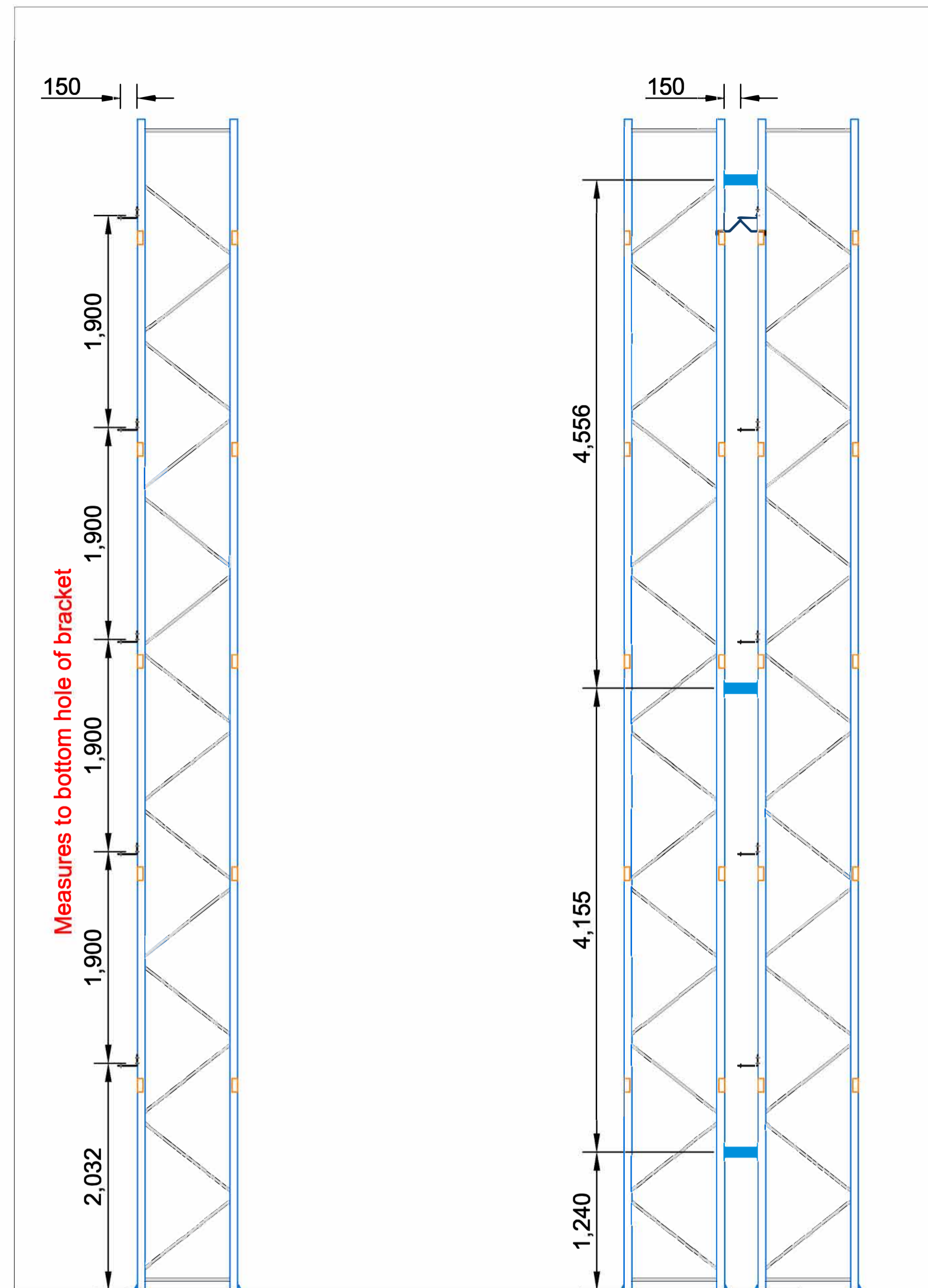

SINGLE SIDED RUN ELEVATION DOUBLE SIDED RUN ELEVATION

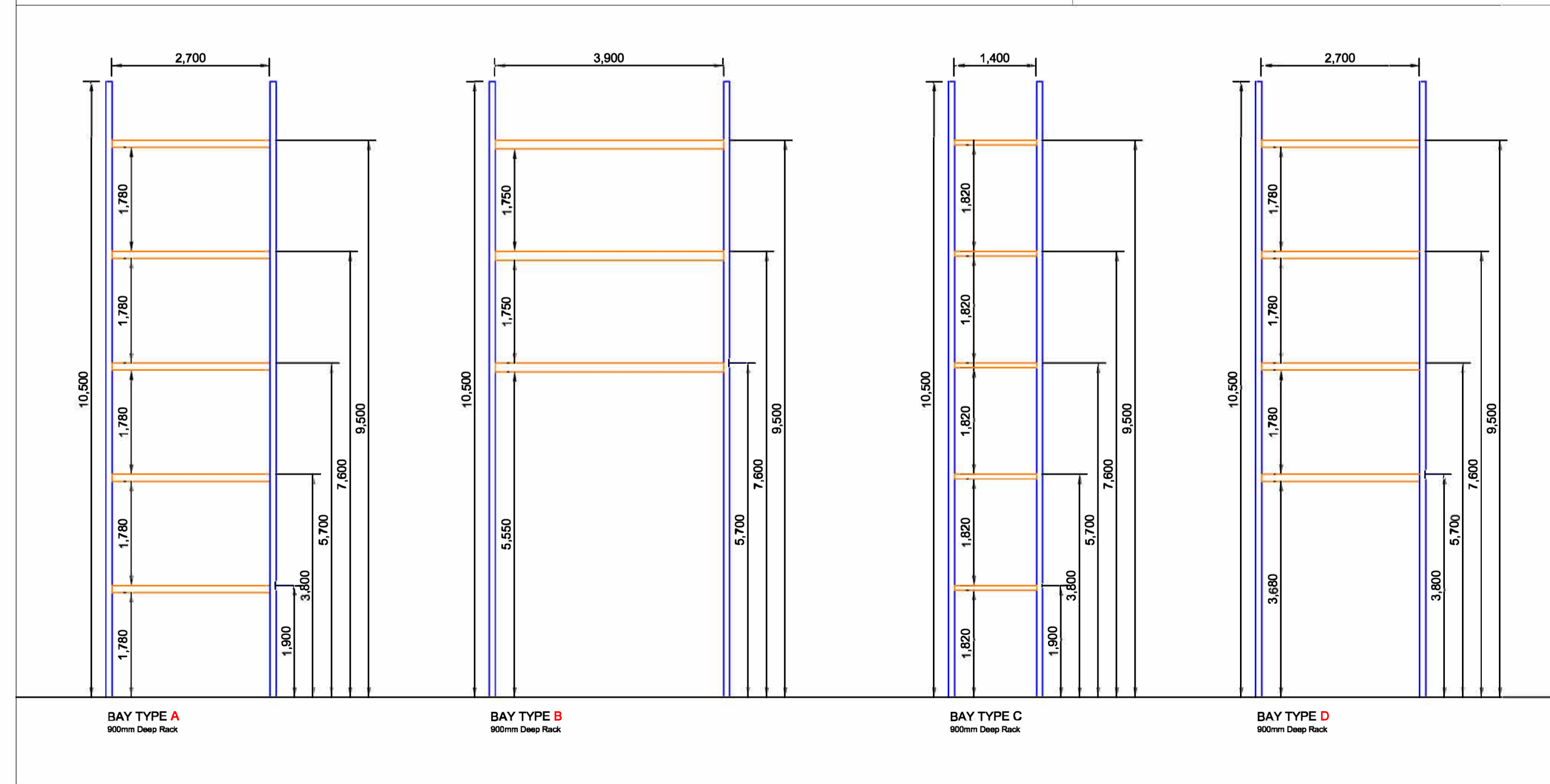

2 PHASE 2B Scale: NTS

Rev	Date	Rev By	Comments
5			
4			
3			
2			
1			

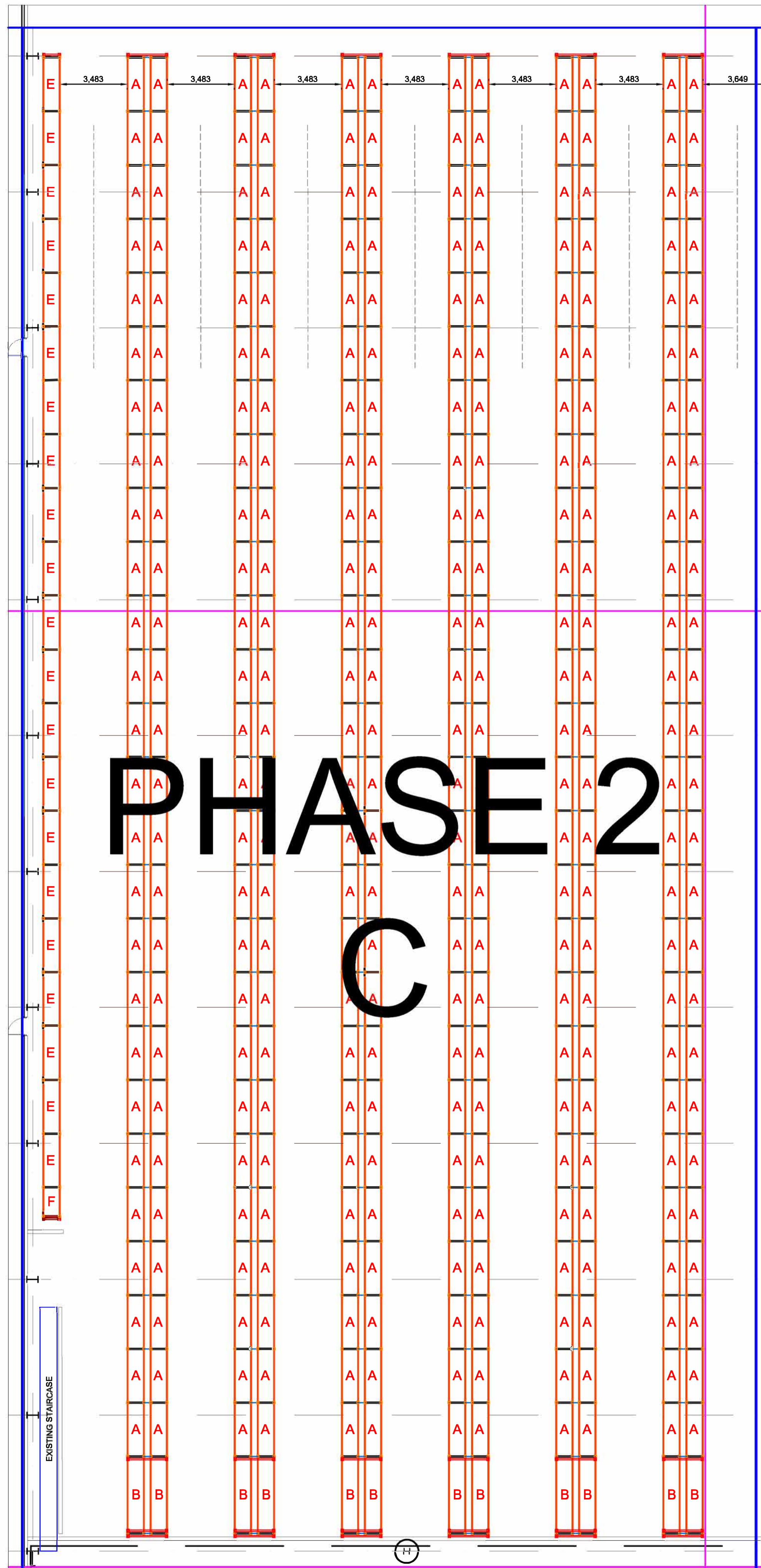

PHASE 2 C

PHASE 2C

Scale: 1:150@A1

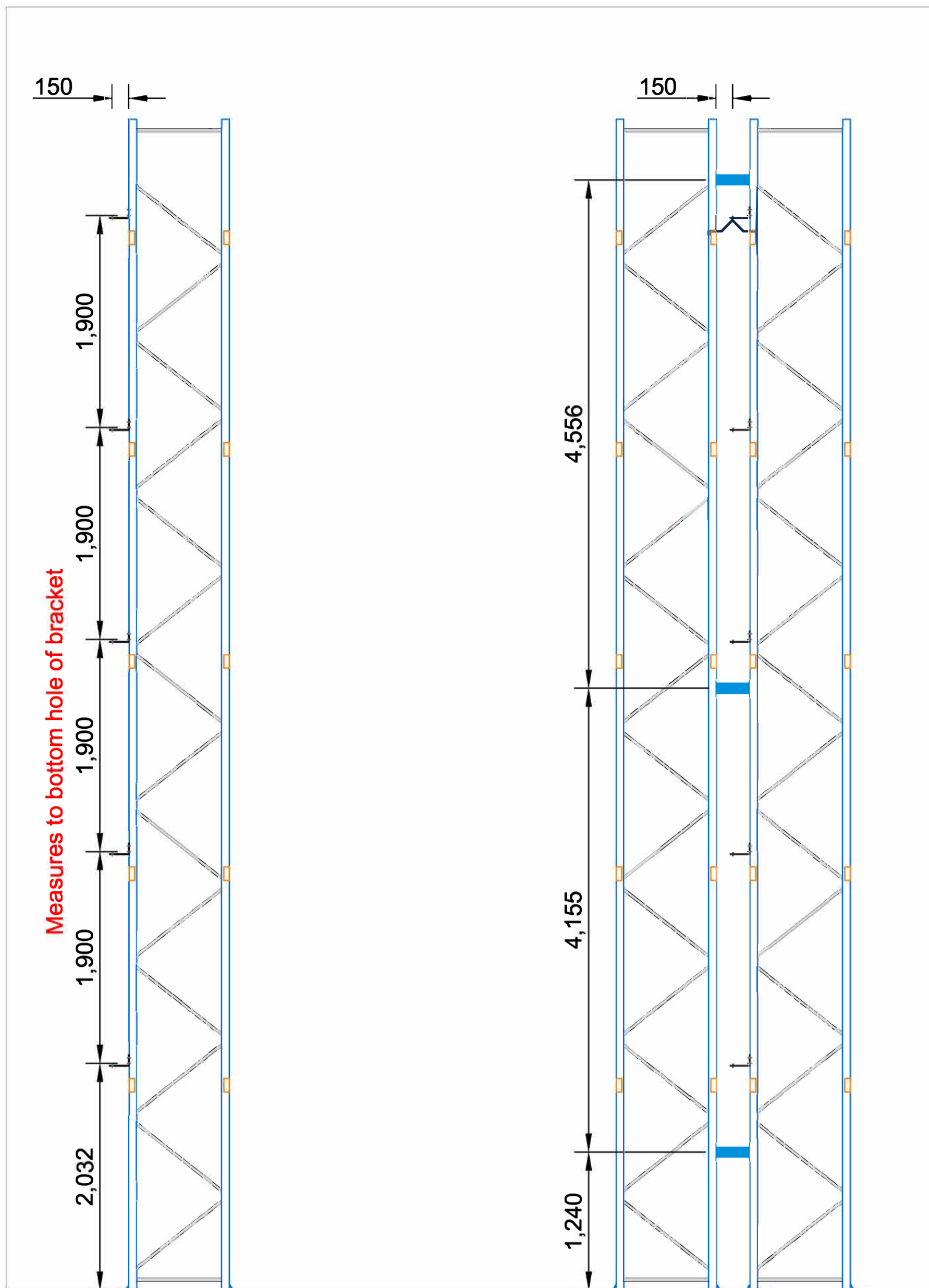

SINGLE SIDED RUN ELEVATION

DOUBLE SIDED RUN ELEVATION

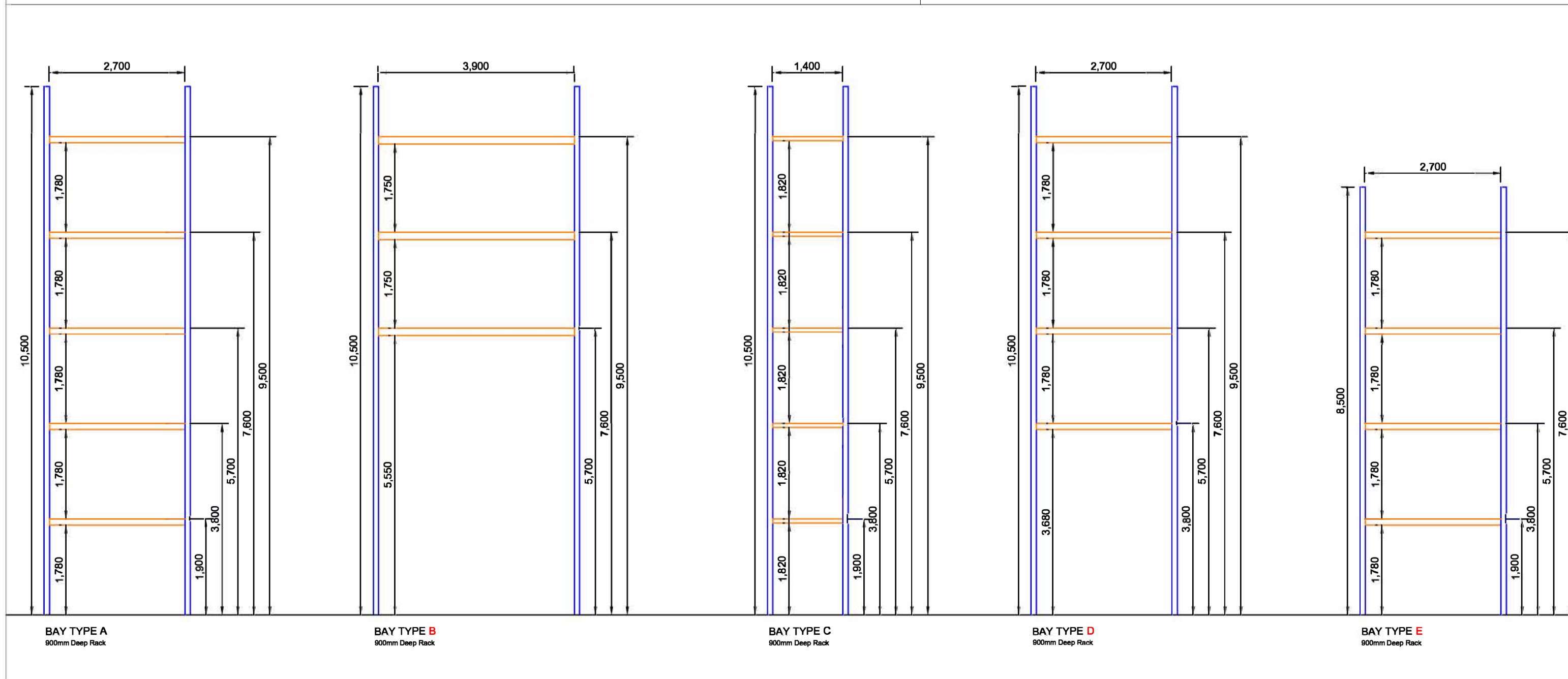

BAY TYPE A
900mm Deep Rack

BAY TYPE B
900mm Deep Rack

BAY TYPE C
900mm Deep Rack

BAY TYPE D
900mm Deep Rack

BAY TYPE E
900mm Deep Rack

PHASE 2C

Scale: NTS

5			
4			
3			
2			
1			
Rev	Date	Rev By	Comments

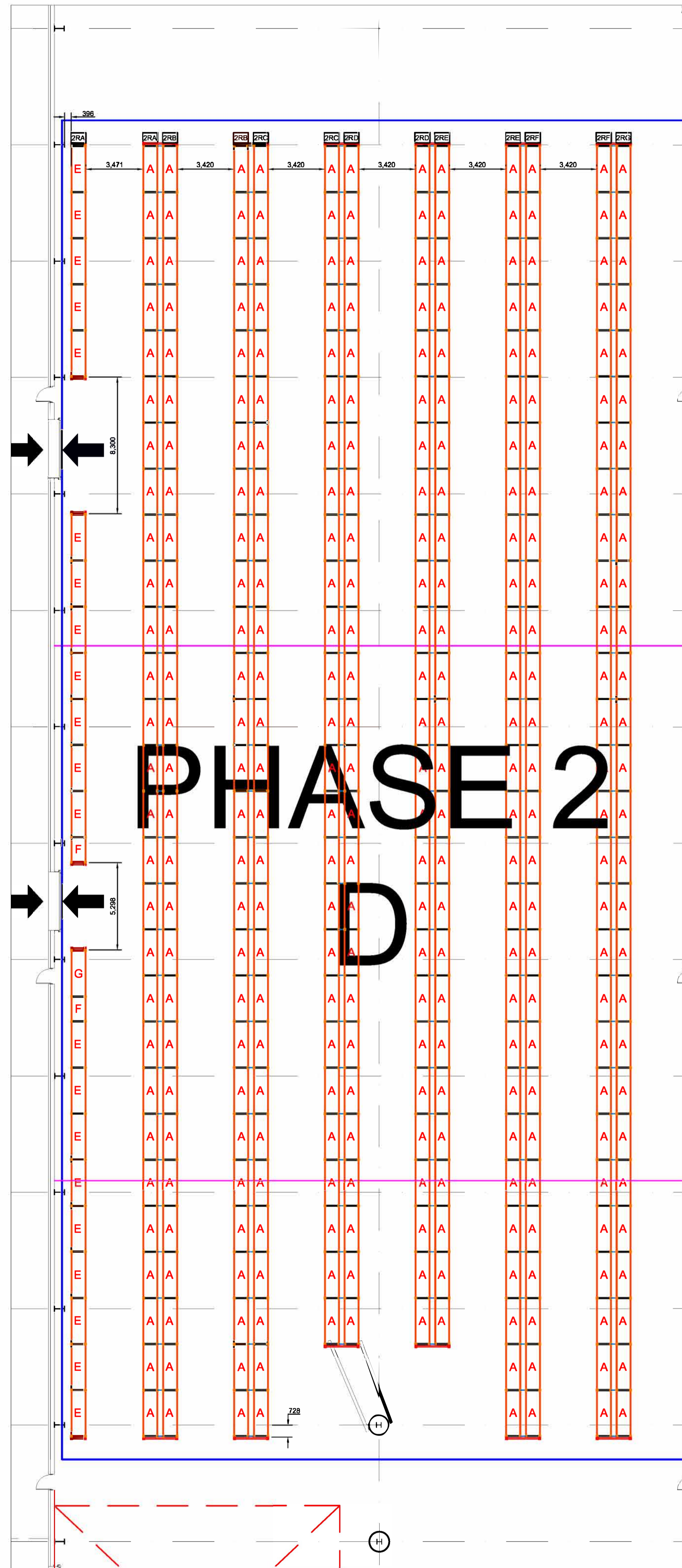

1 PHASE 2D
Scale: 1:175@A1

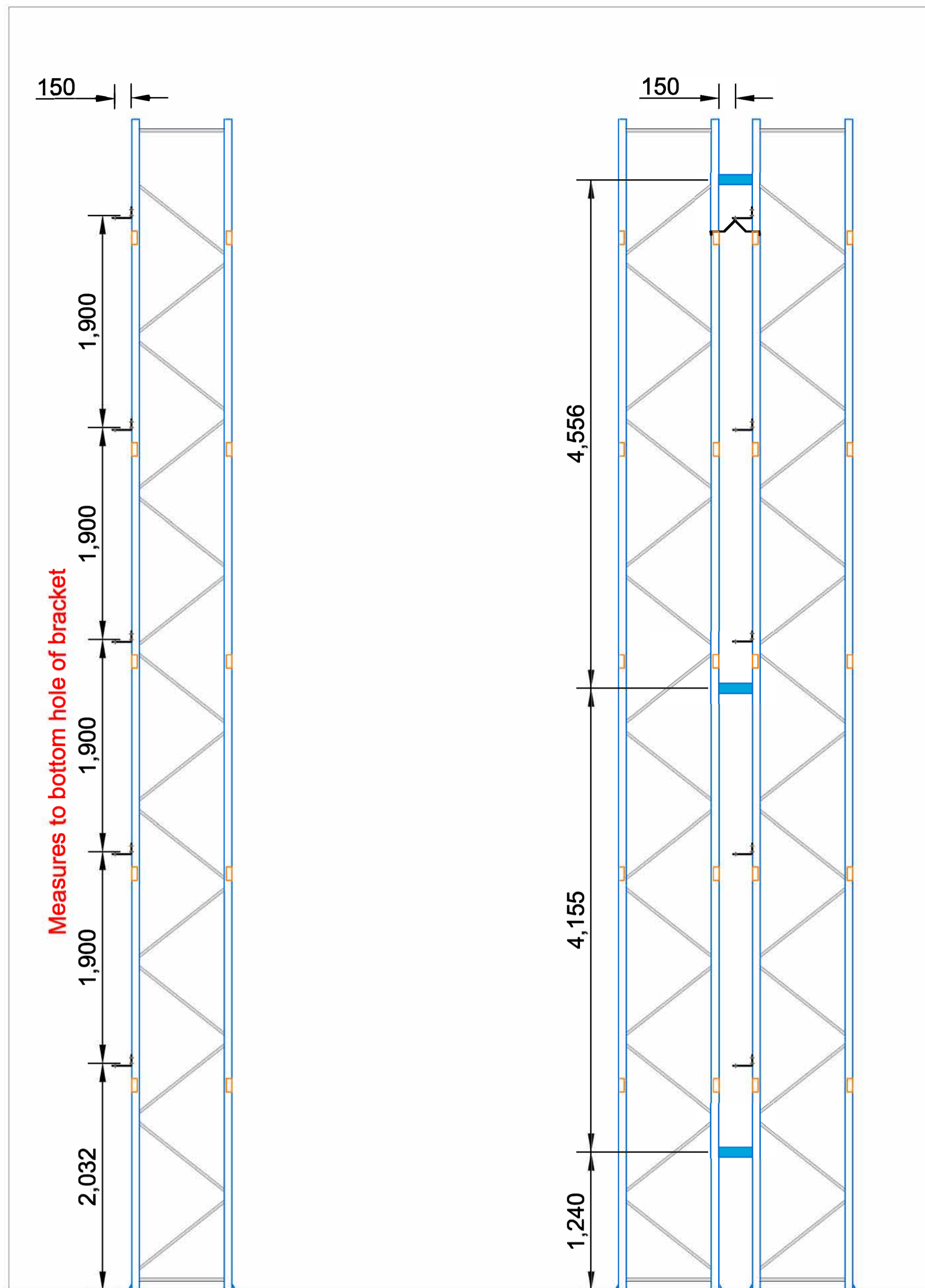

SINGLE SIDED RUN ELEVATION
DOUBLE SIDED RUN ELEVATION

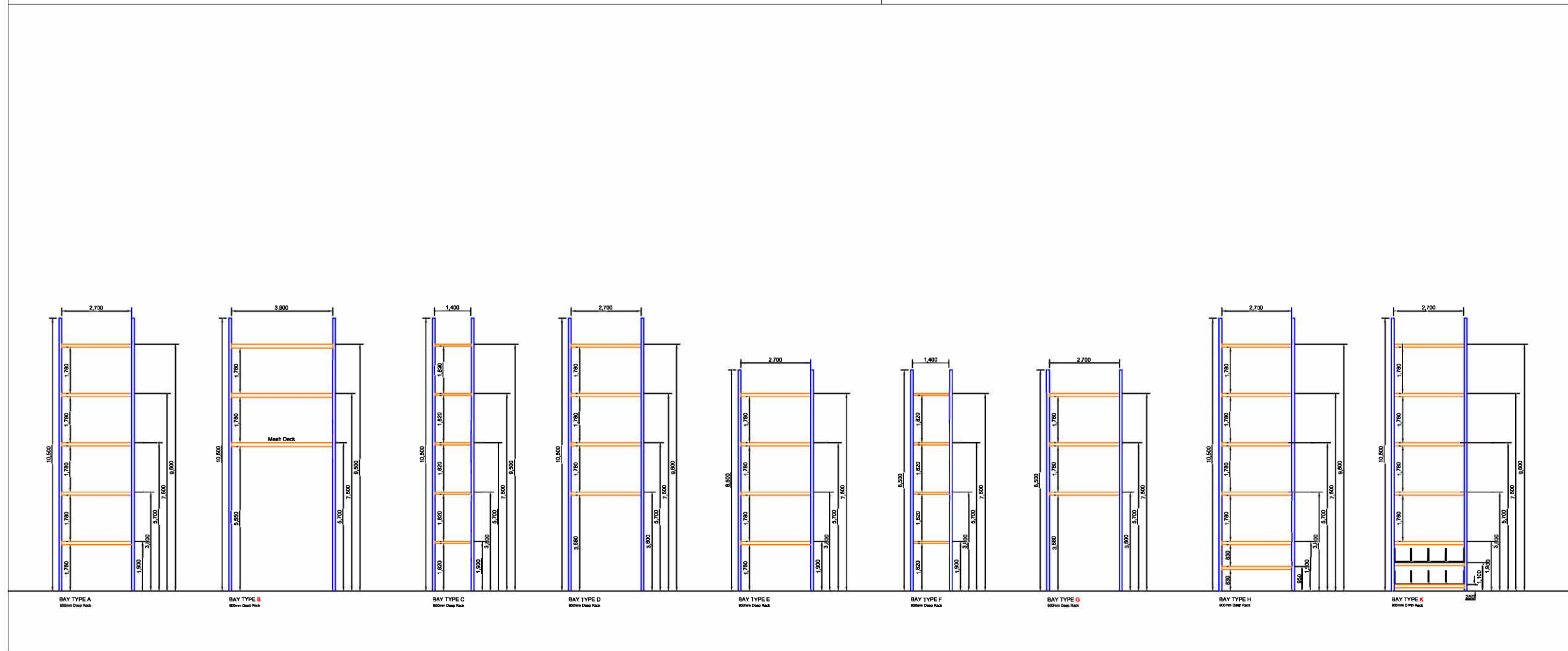

2 PHASE 2D
Scale: NTS

5			
4			
3			
2			
1			
Rev	Date	Rev By	Comments

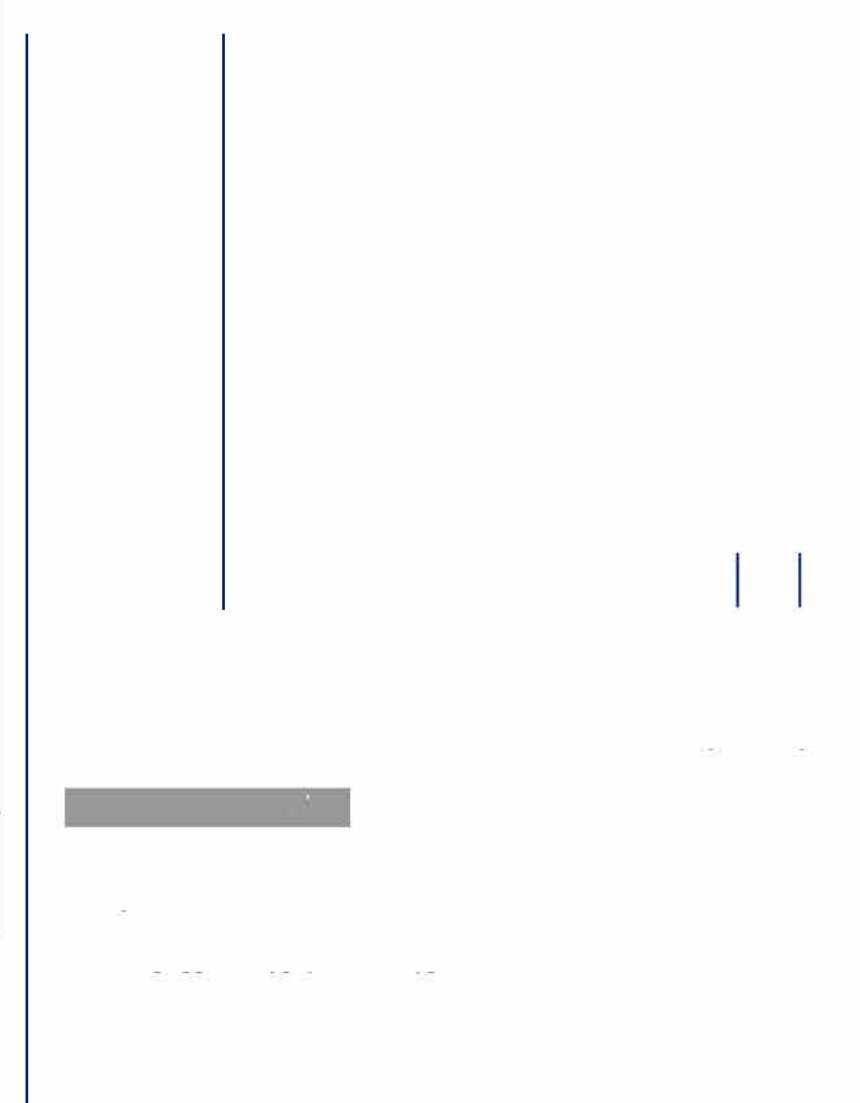

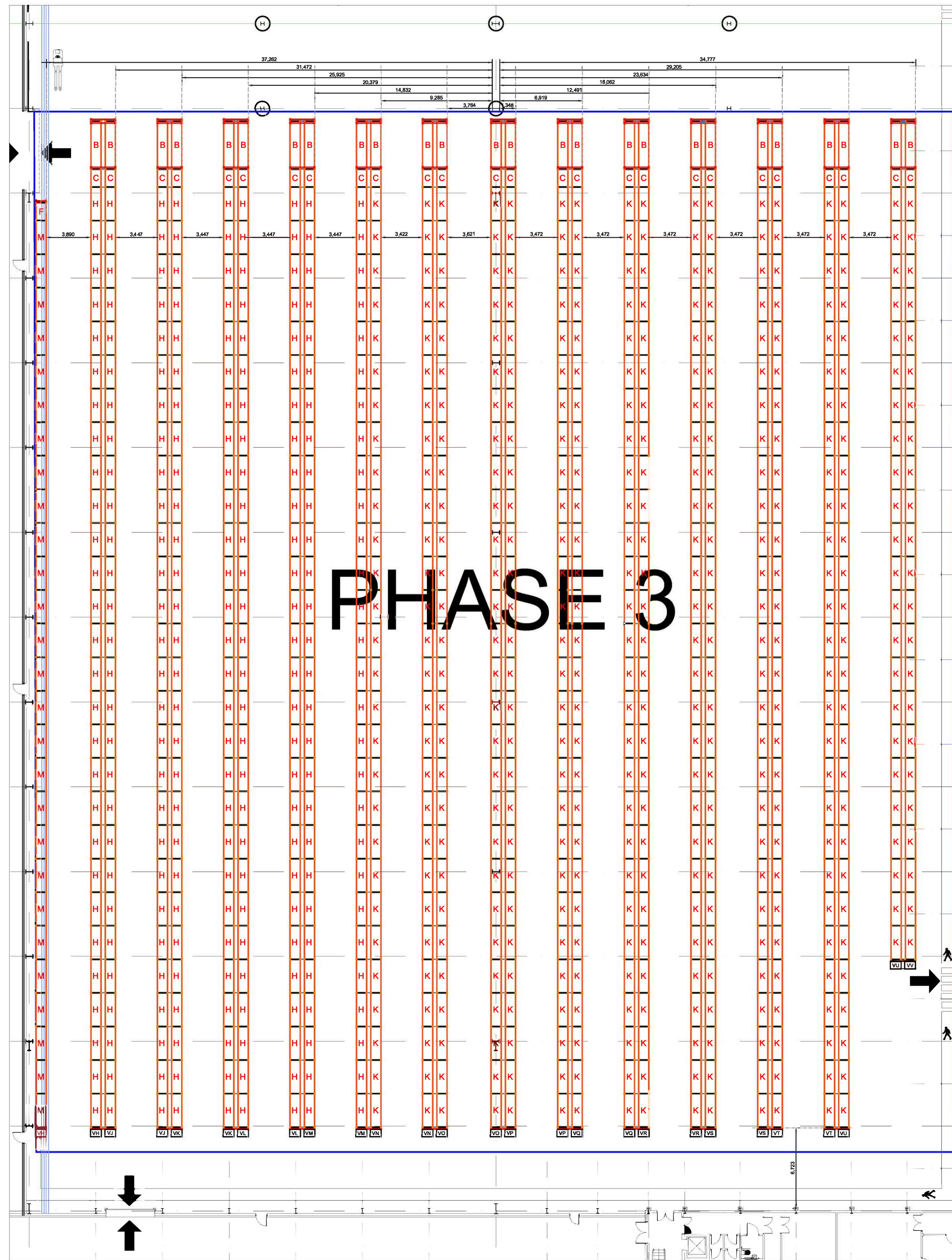

PHASE 3
Scale: 1:200 @A1

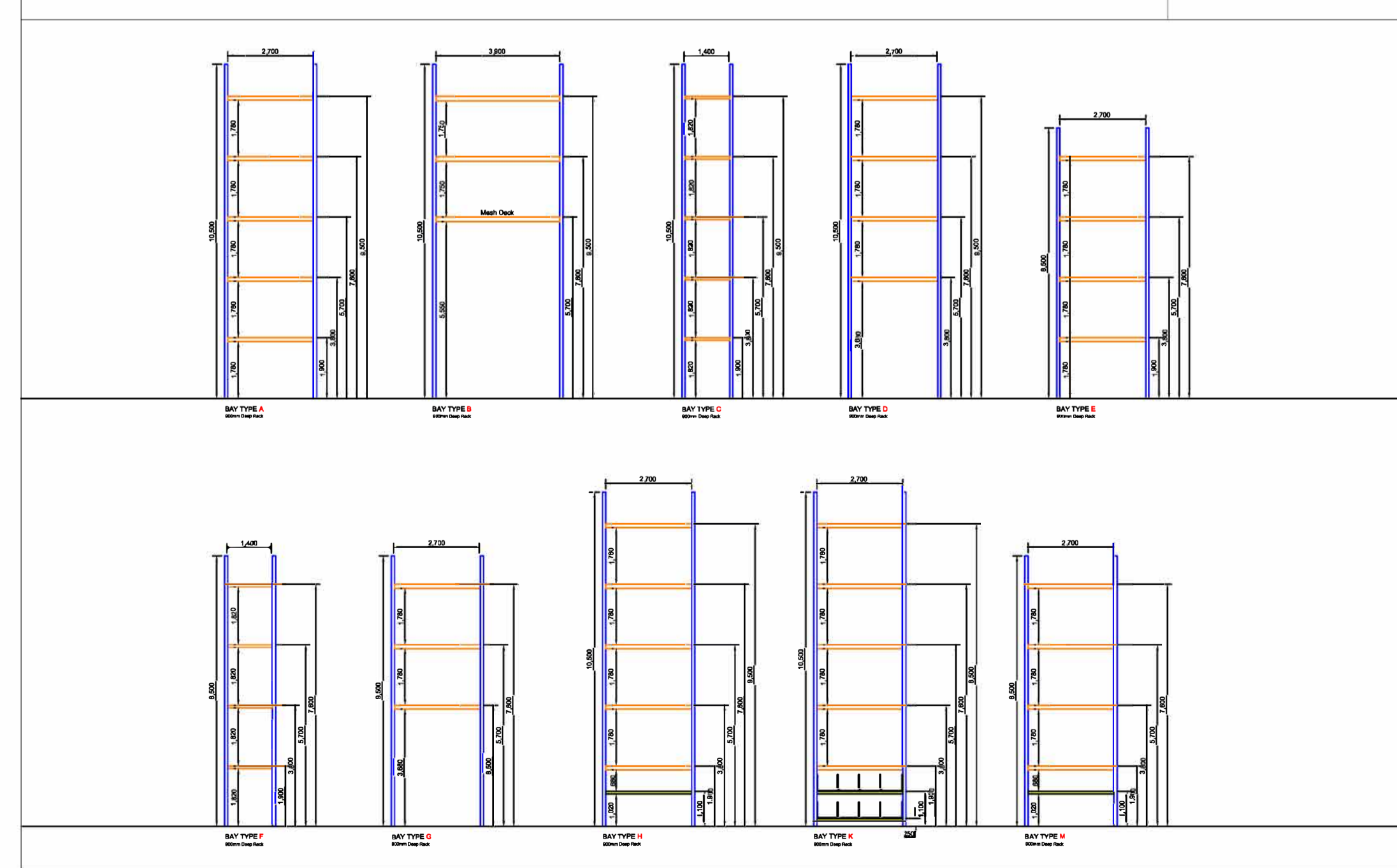
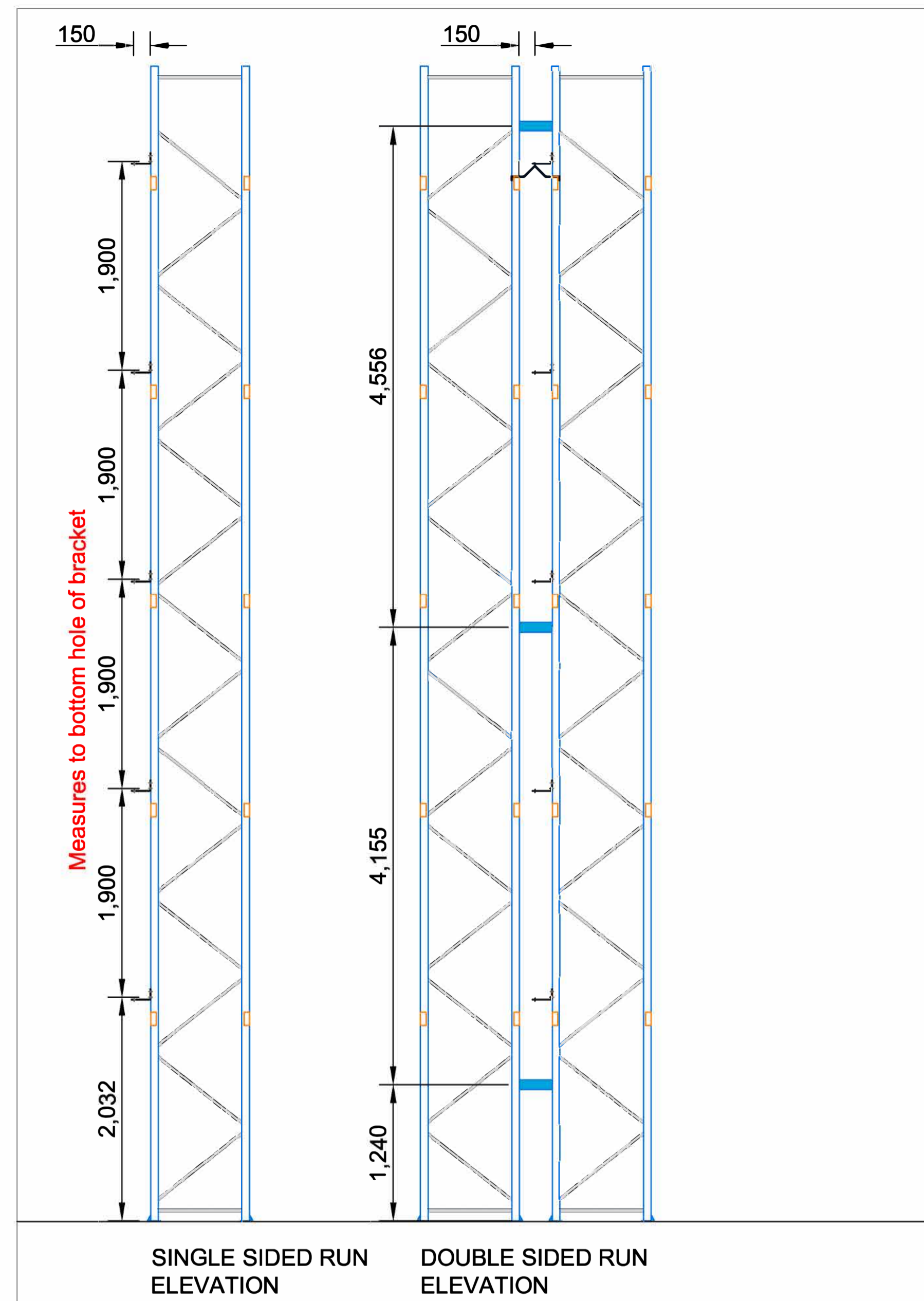

2 BAY PROFILES
Scale: 1:150 @A1

Rev	Date	Rev By	Comments
5	05/11/20	JB	Bay profiles altered - H & M
4	25/10/20	JB	Bay profiles altered
3	22/10/20	JB	Bay profiles altered
2	19/08/20	JB	Single modified
1	07/08/20	JB	Single run added

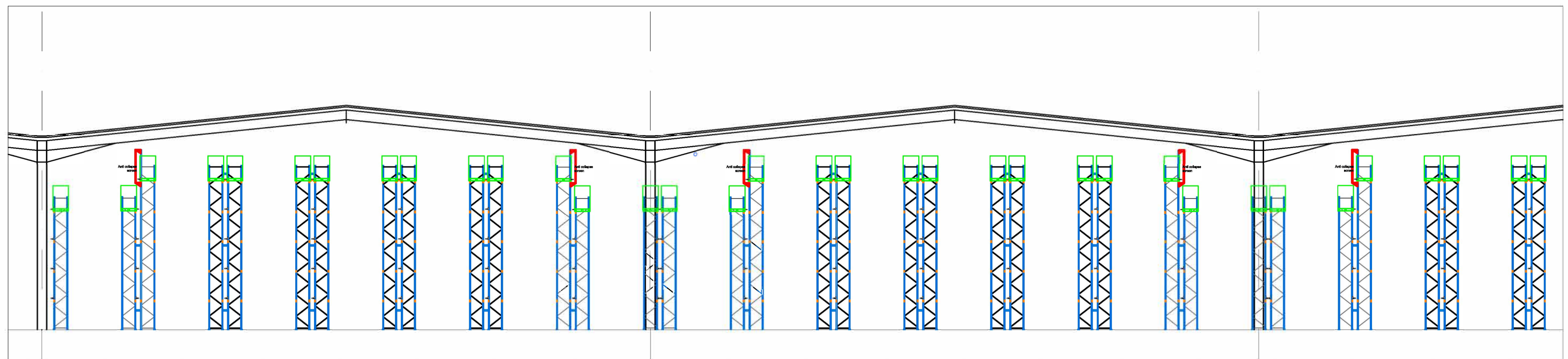

PHASE 4 PROFILE

Scale: 1:200 @A1



PHASE 4

Scale: 1:200 @A1

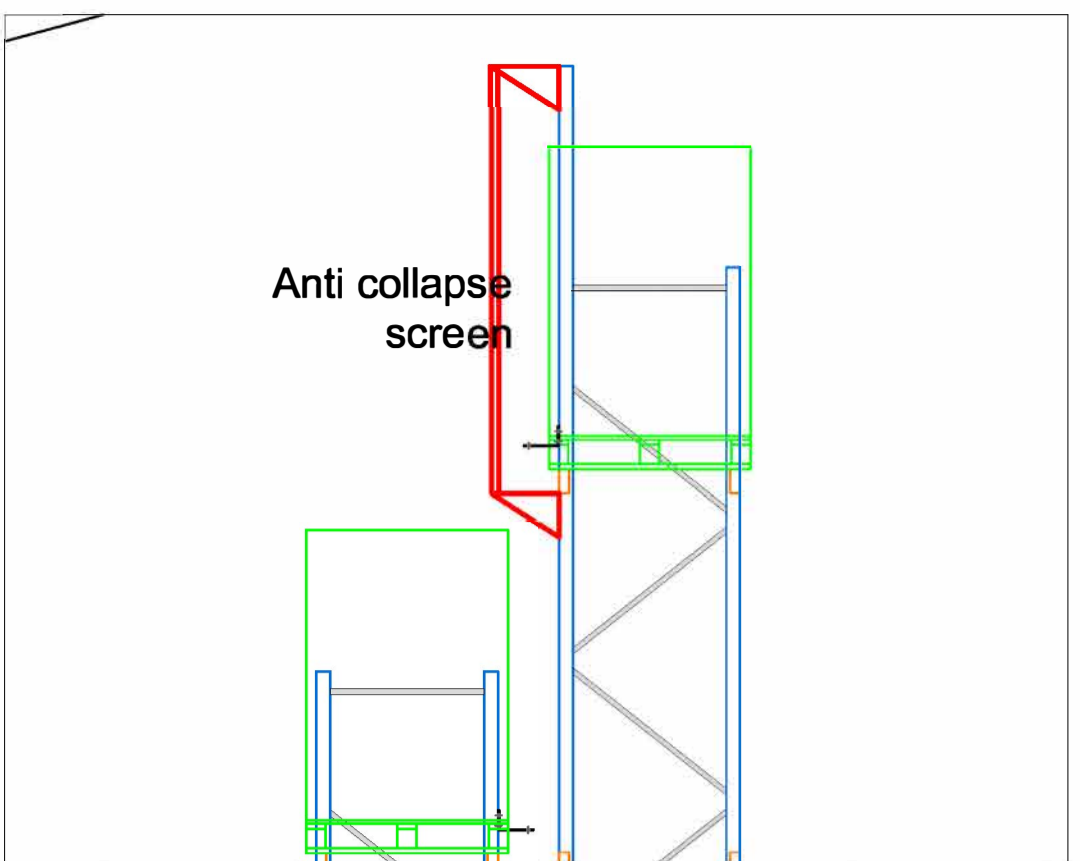

MESH DETAIL

Scale: 1:200 @A1

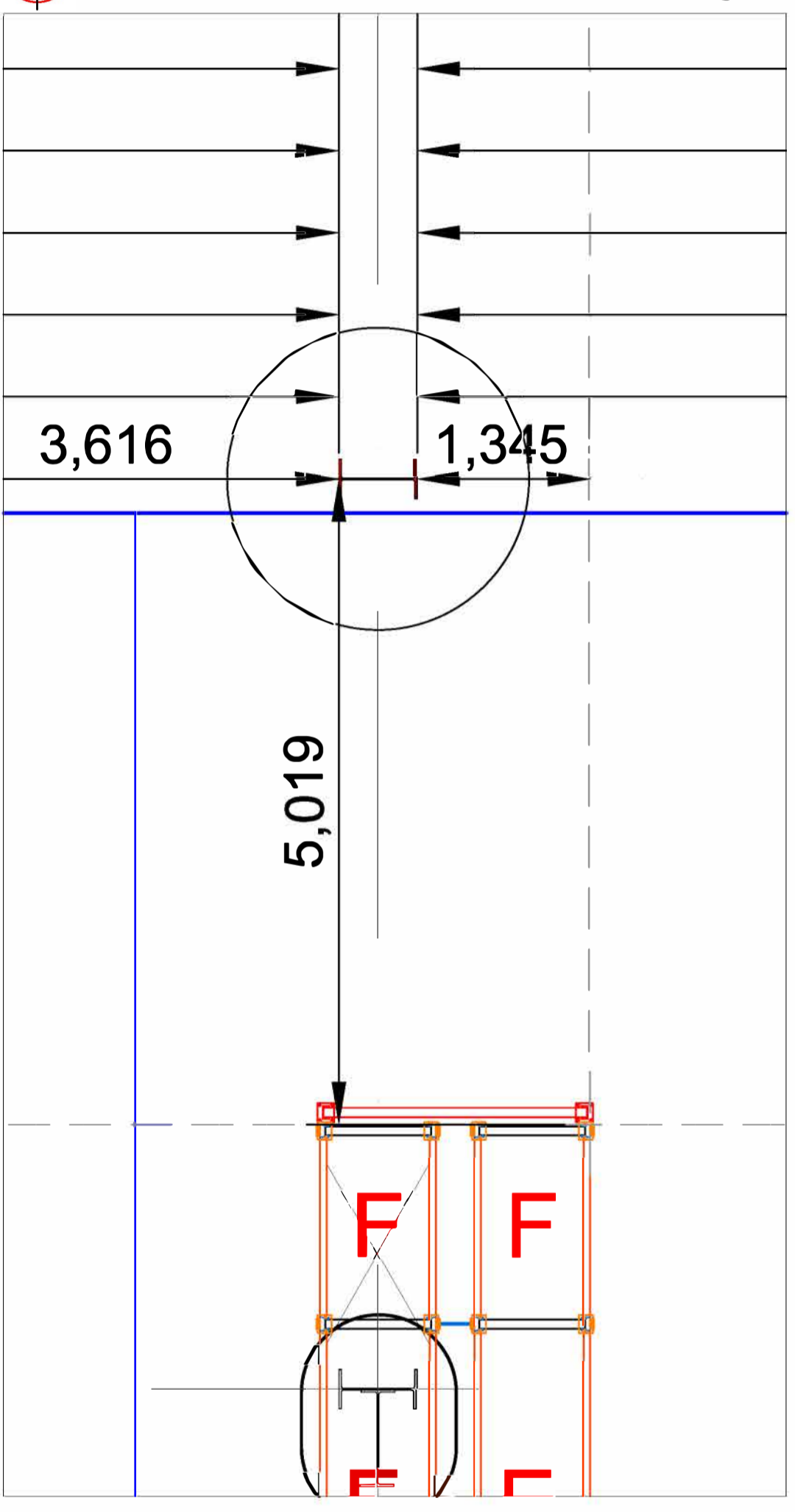

SET OUT DETAIL

Scale: 1:200 @A1

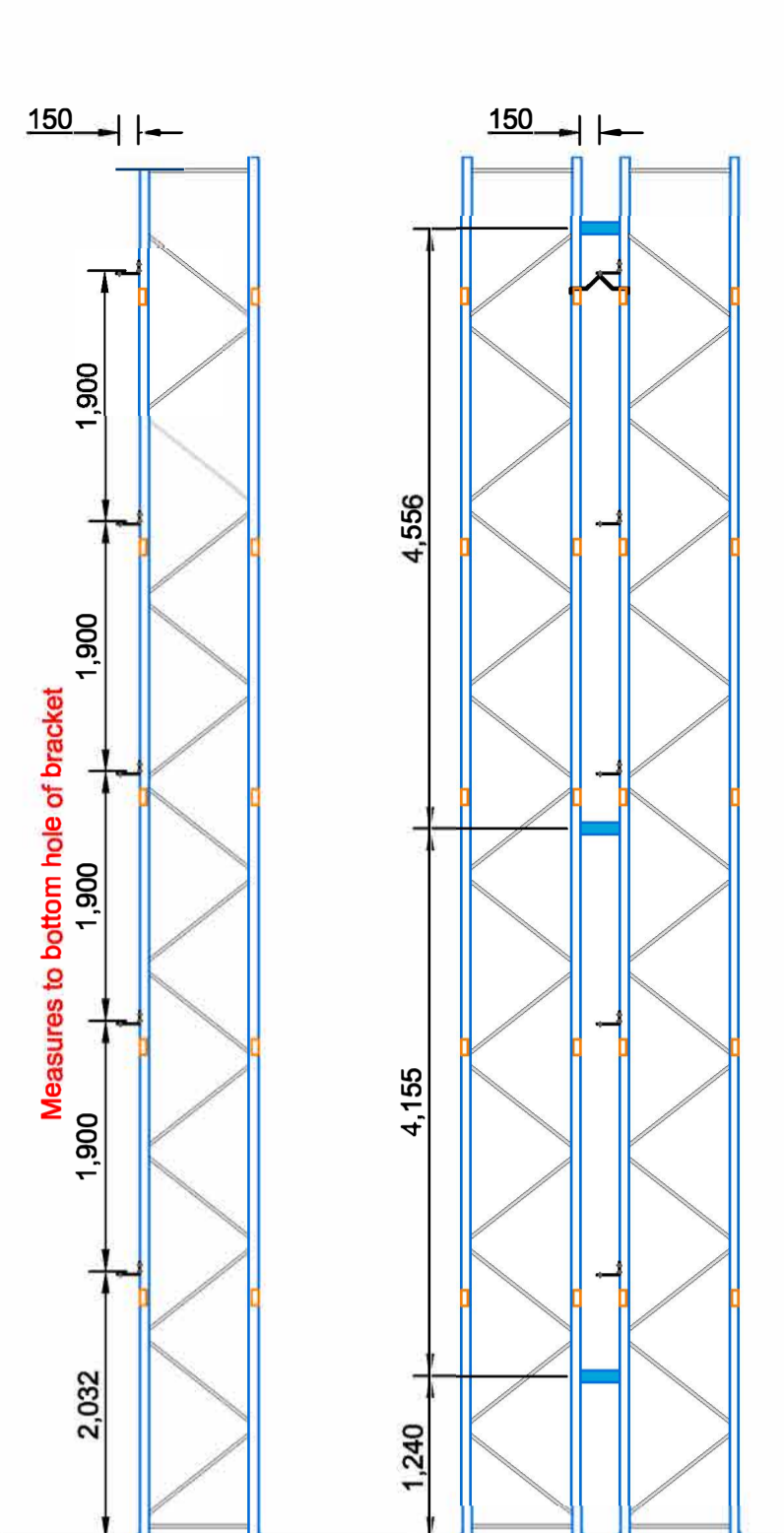

SINGLE SIDED RUN ELEVATION **DOUBLE SIDED RUN ELEVATION**

Rev	Date	Rev By	Comments
6			
5			
4	17/03/21	JB	Bay alterations
3	04/03/21	JB	tunnel bays removed
2	25/02/21	JB	Profile alteration
1	23/02/21	JB	Additional bays ID's added

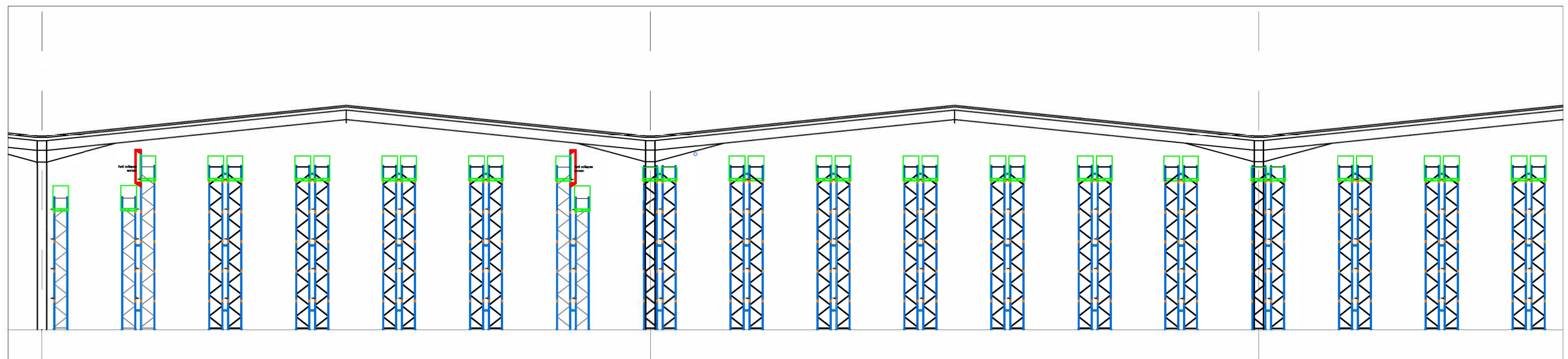

PHASE 4 PROFILE
Scale: 1:200 @A1

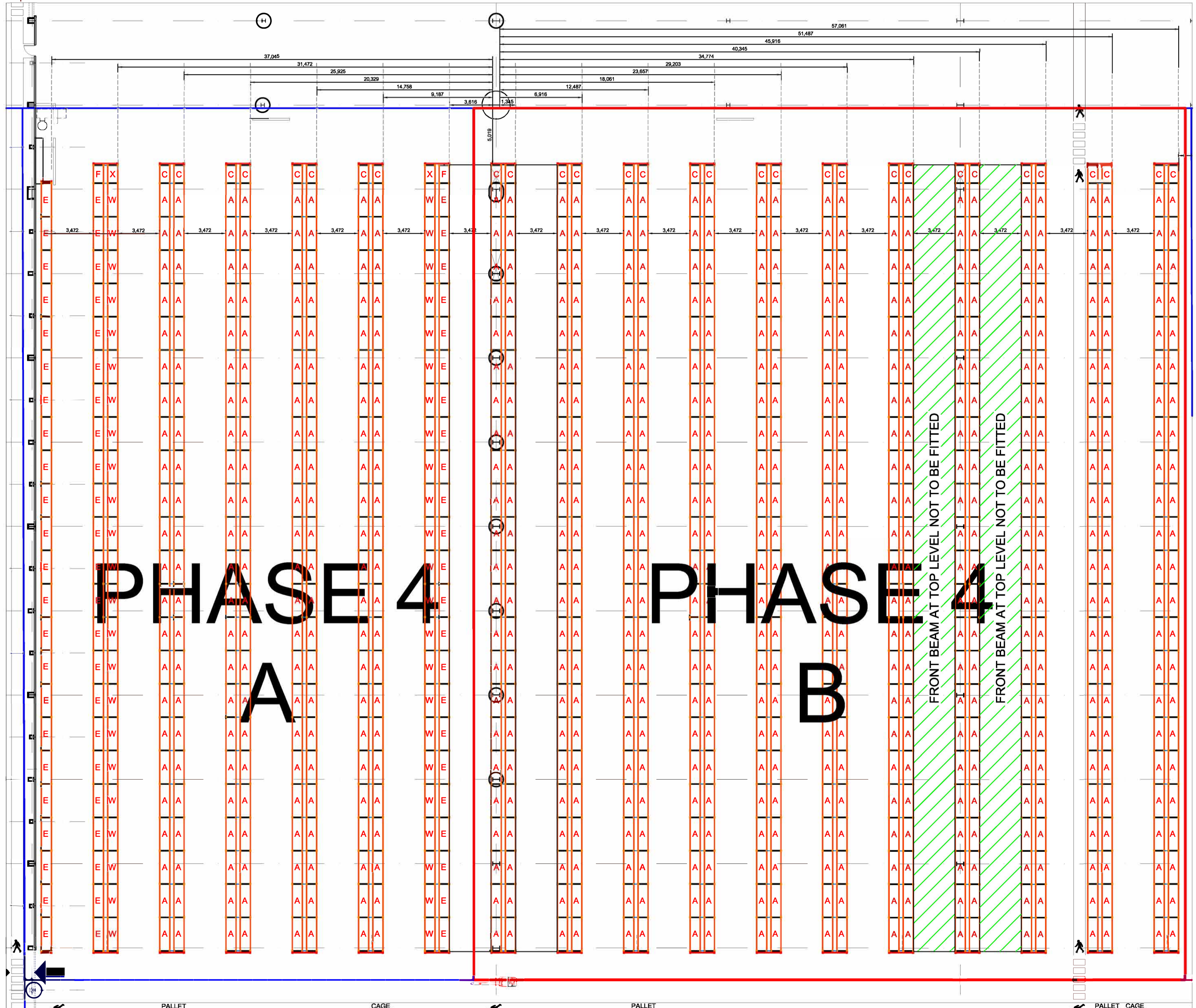

PHASE 4
Scale: 1:200 @A1

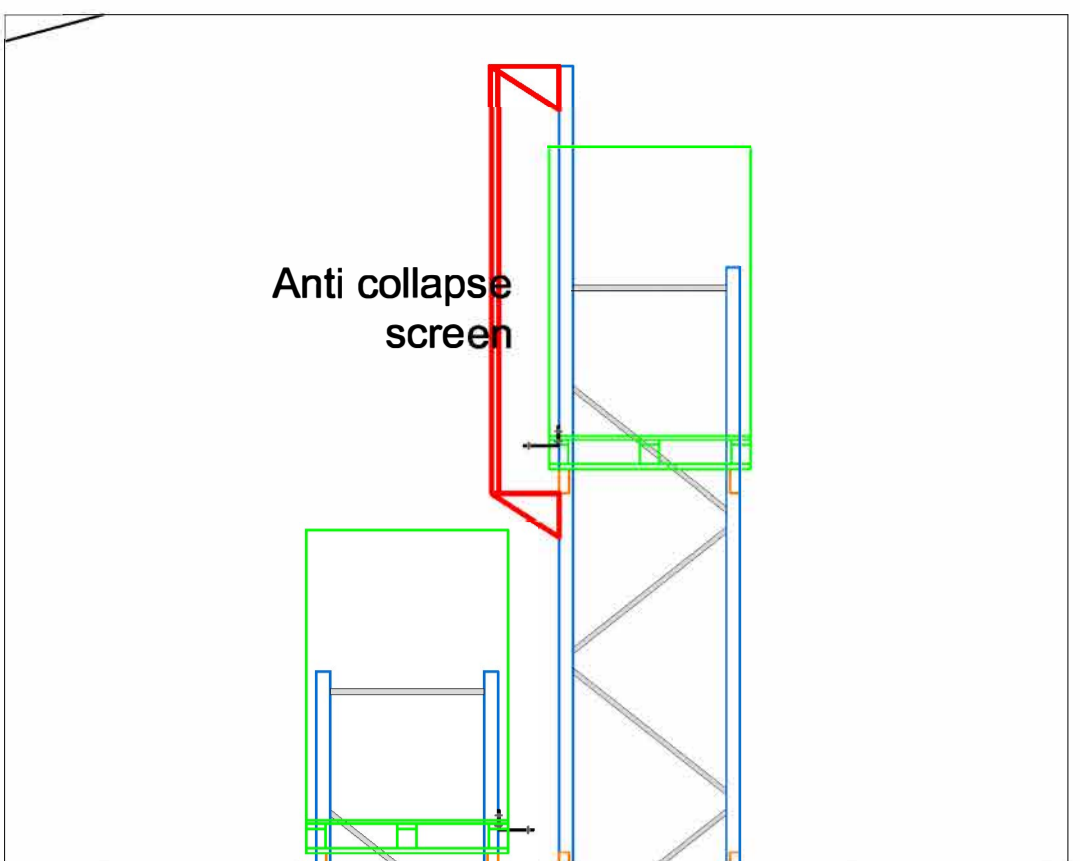

MESH DETAIL
Scale: 1:200 @A1

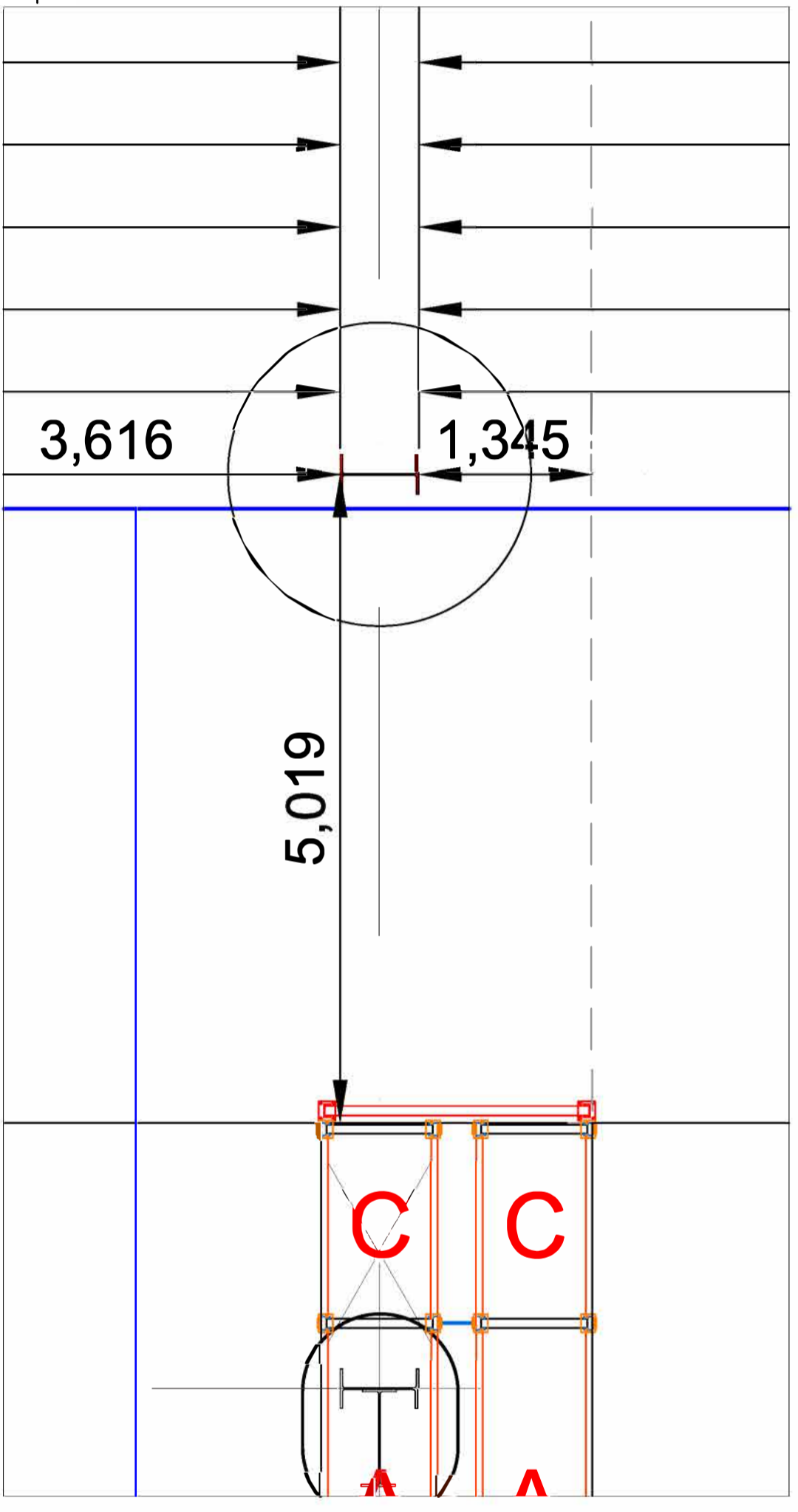

SET OUT DETAIL
Scale: 1:200 @A1

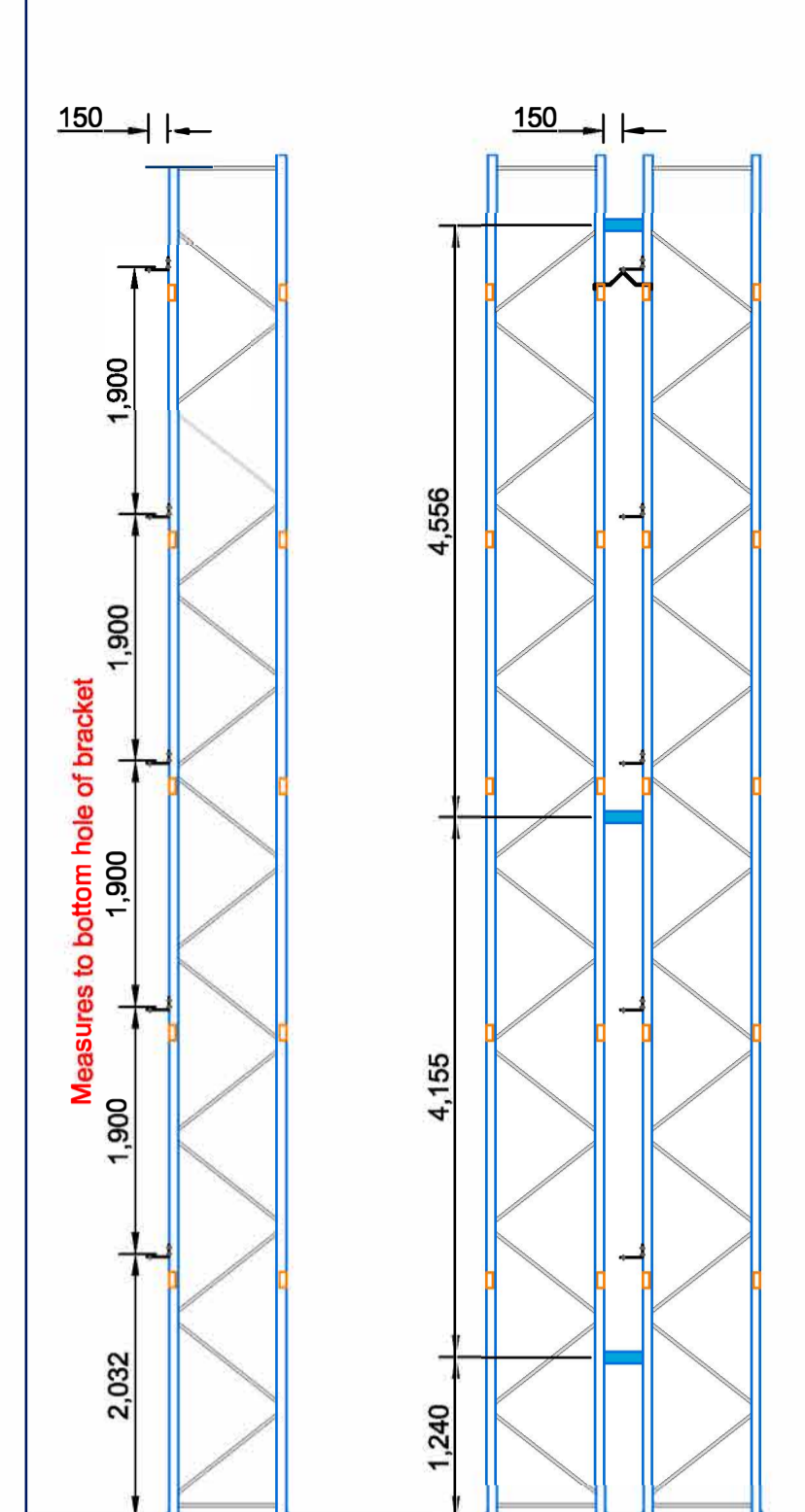

SINGLE SIDED RUN ELEVATION
DOUBLE SIDED RUN ELEVATION

Rev	Date	Rev By	Comments
6	20/05/21	JB	Bay alterations
5	19/05/21	JB	Bay alterations
4	17/03/21	JB	Bay alterations
3	04/03/21	JB	tunnel bays removed
2	25/02/21	JB	Profile alteration
1	23/02/21	JB	Additional bays ID's added

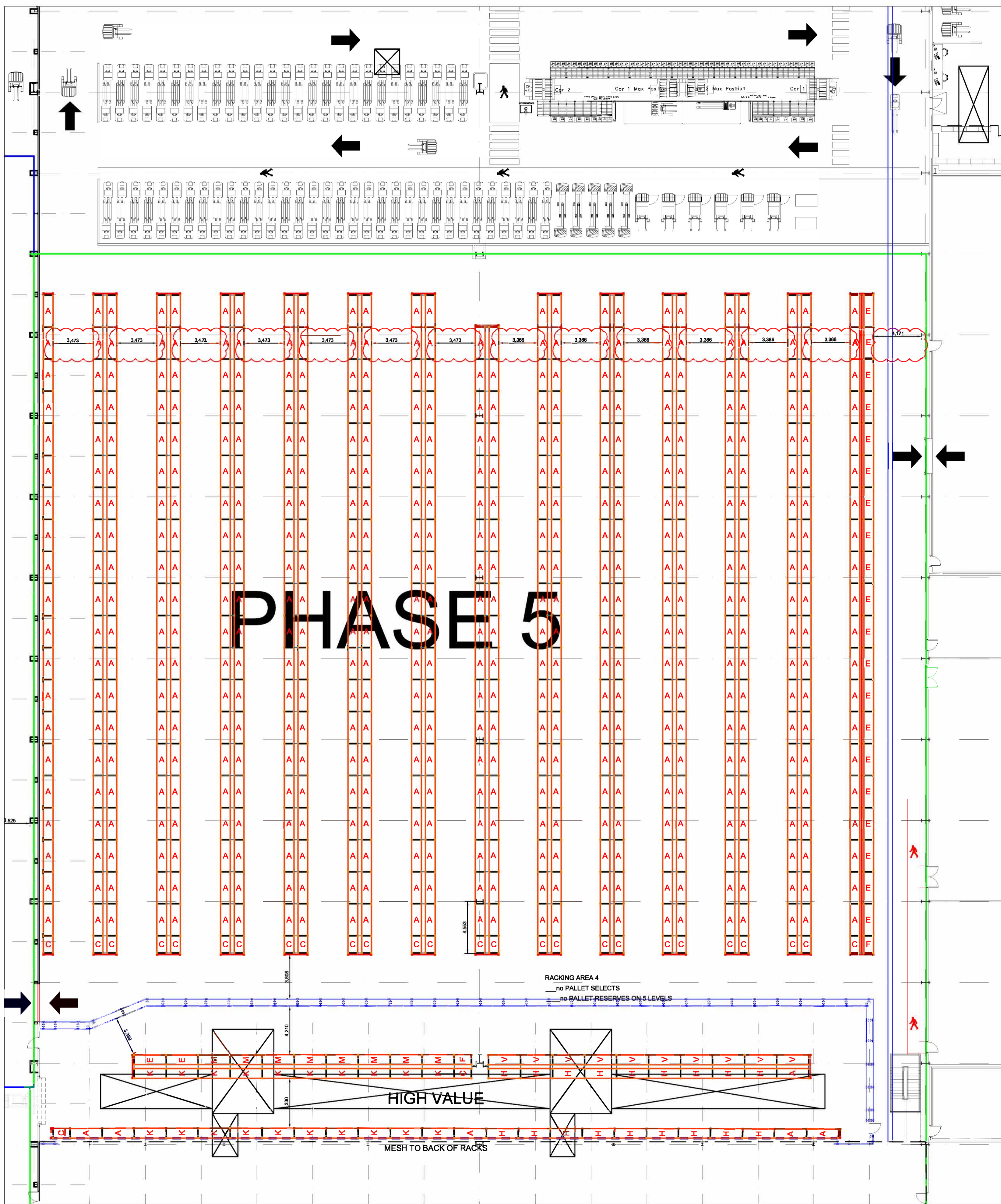

1 PHASE 5 Scale: 1:200 @A1

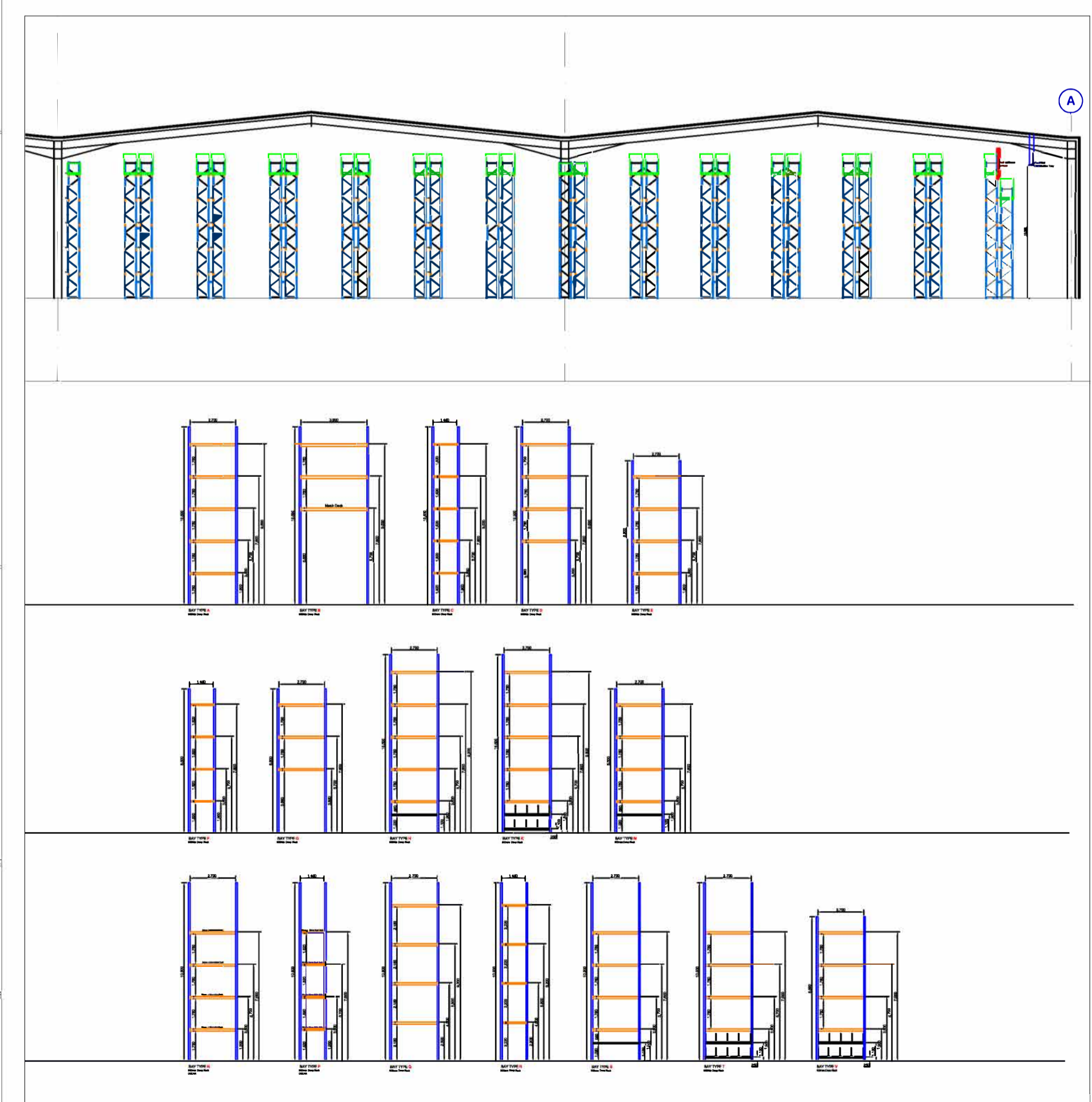
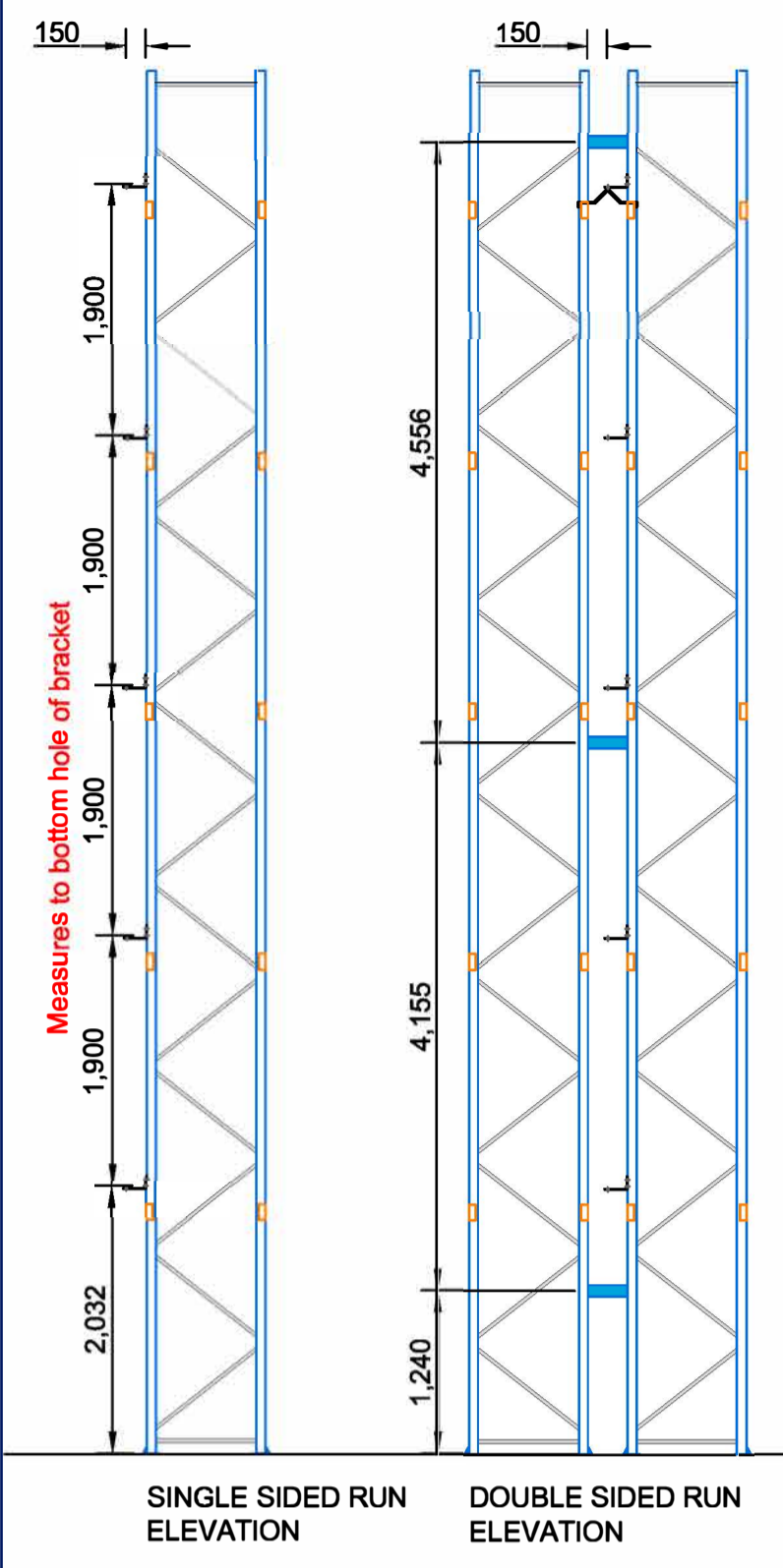
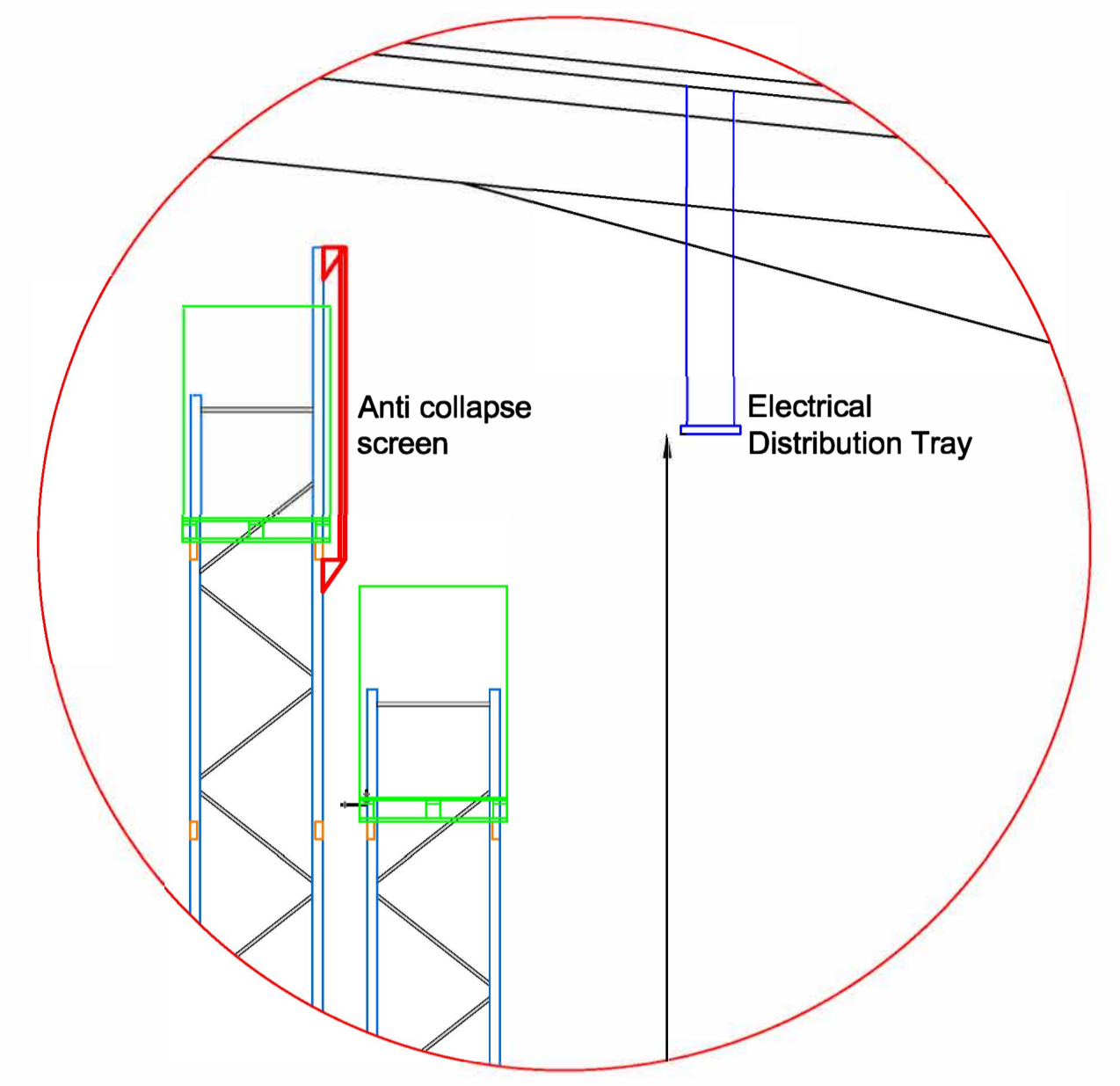

2 BAY PROFILES Scale: 1:150 @A1

Rev	Date	Rev By	Comments
7	03/03/21	JB	Bay ID alteration to High Value
6	25/01/21	JB	Bay ID alteration to High Value
5	19/01/21	JB	Set out & bay ID alteration to High Value
4	24/11/20	JB	Single finger added at gridline C, New aisle dimensions for approval
3	23/11/20	JB	Mesh to rear of rack added
2	20/11/20	JB	Alterations to layout as requested by TSL
1	12/11/20	JB	Alterations to layout as requested by TSL

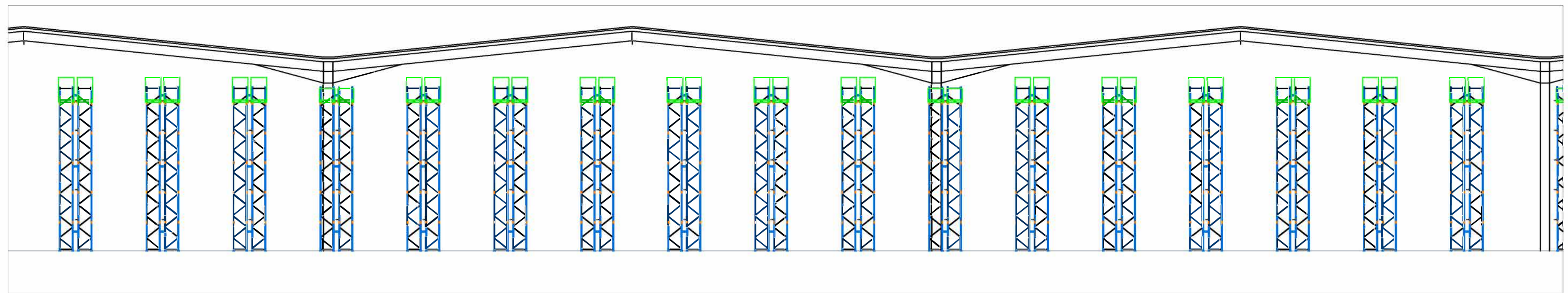

3 PHASE 6 PROFILE

Scale: 1:200 @A1

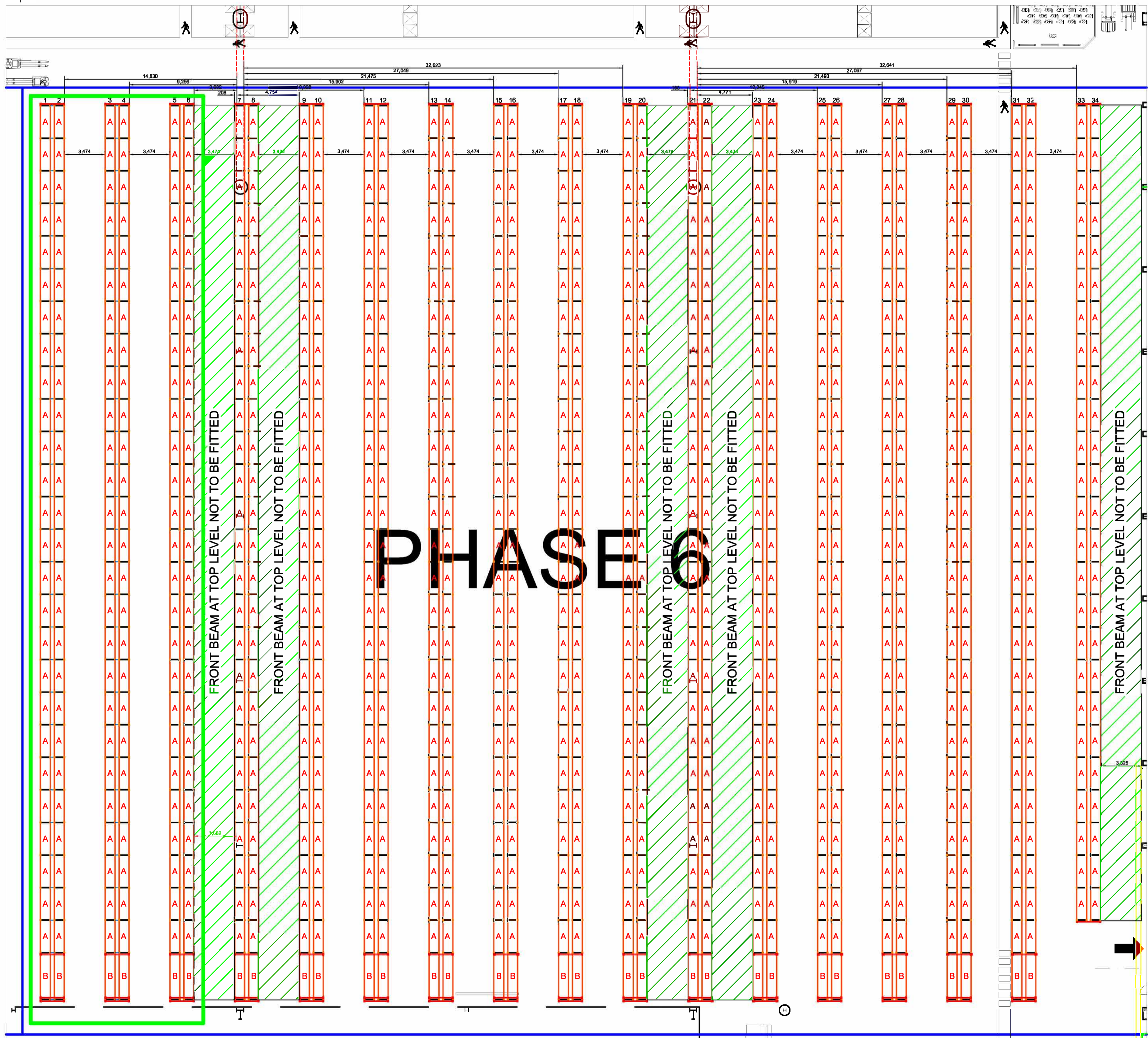

1 PHASE 6

Scale: 1:200 @A1

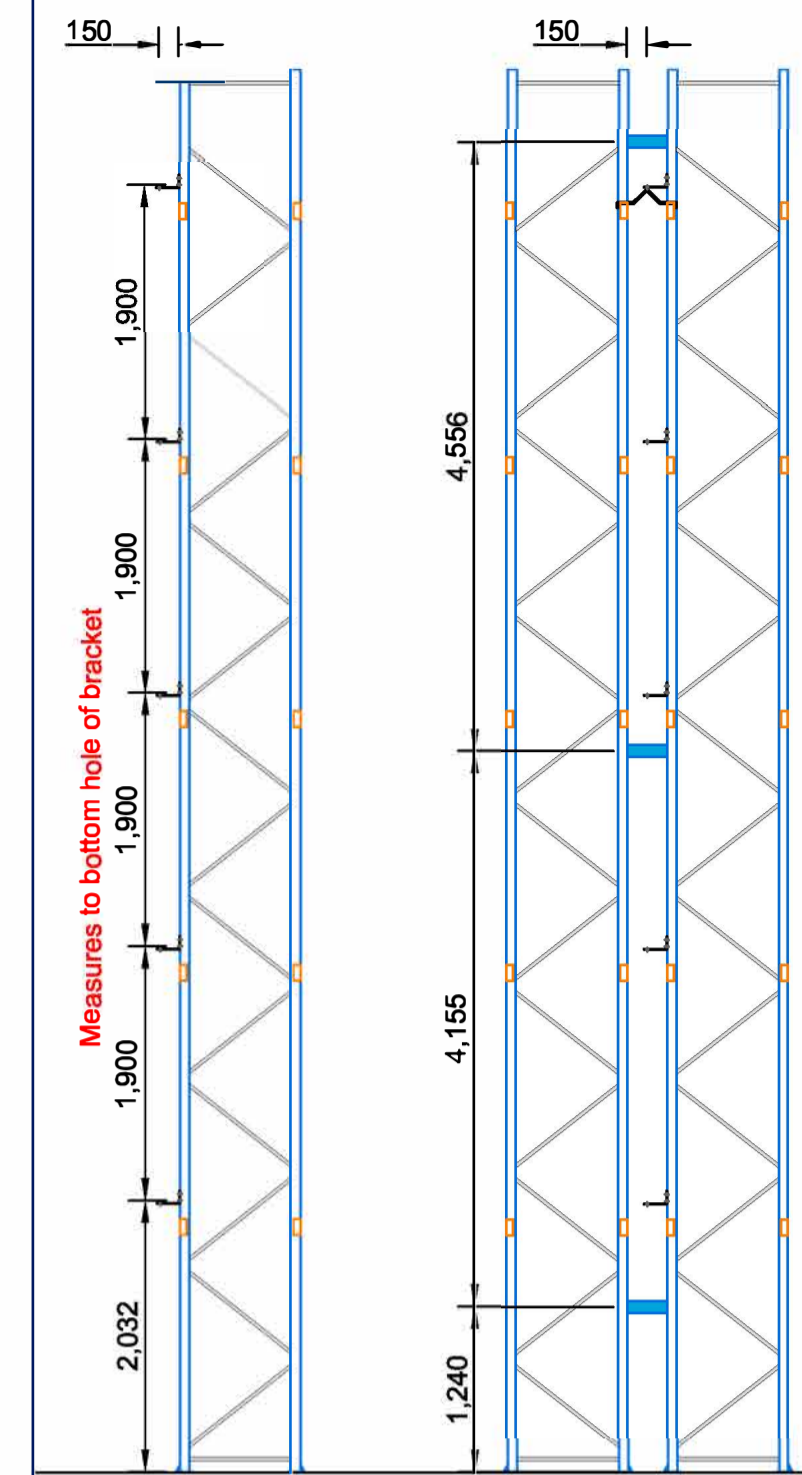

SINGLE SIDED RUN ELEVATION DOUBLE SIDED RUN ELEVATION

Rev	Date	Rev By	Comments
6			
5			
4	13/07/21	JB	Layout alterations
3	20/05/21	JB	Layout alterations
2	19/05/21	JB	Mesh bay id altered
1	27/04/21	JB	Mesh bay id altered

Key Milestones

- Racks 1 - 6 Completion & Inspection - 5th October
- Racks 7 - 20 Completion & Inspection - 12th October
- Racks 21 - 34 Completion & Inspection - 20th October

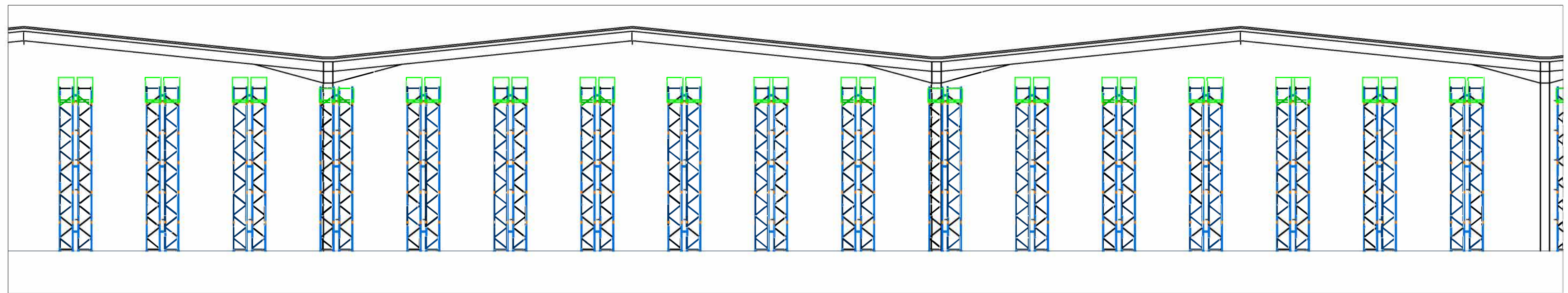

3 PHASE 6 PROFILE

Scale: 1:200 @A1

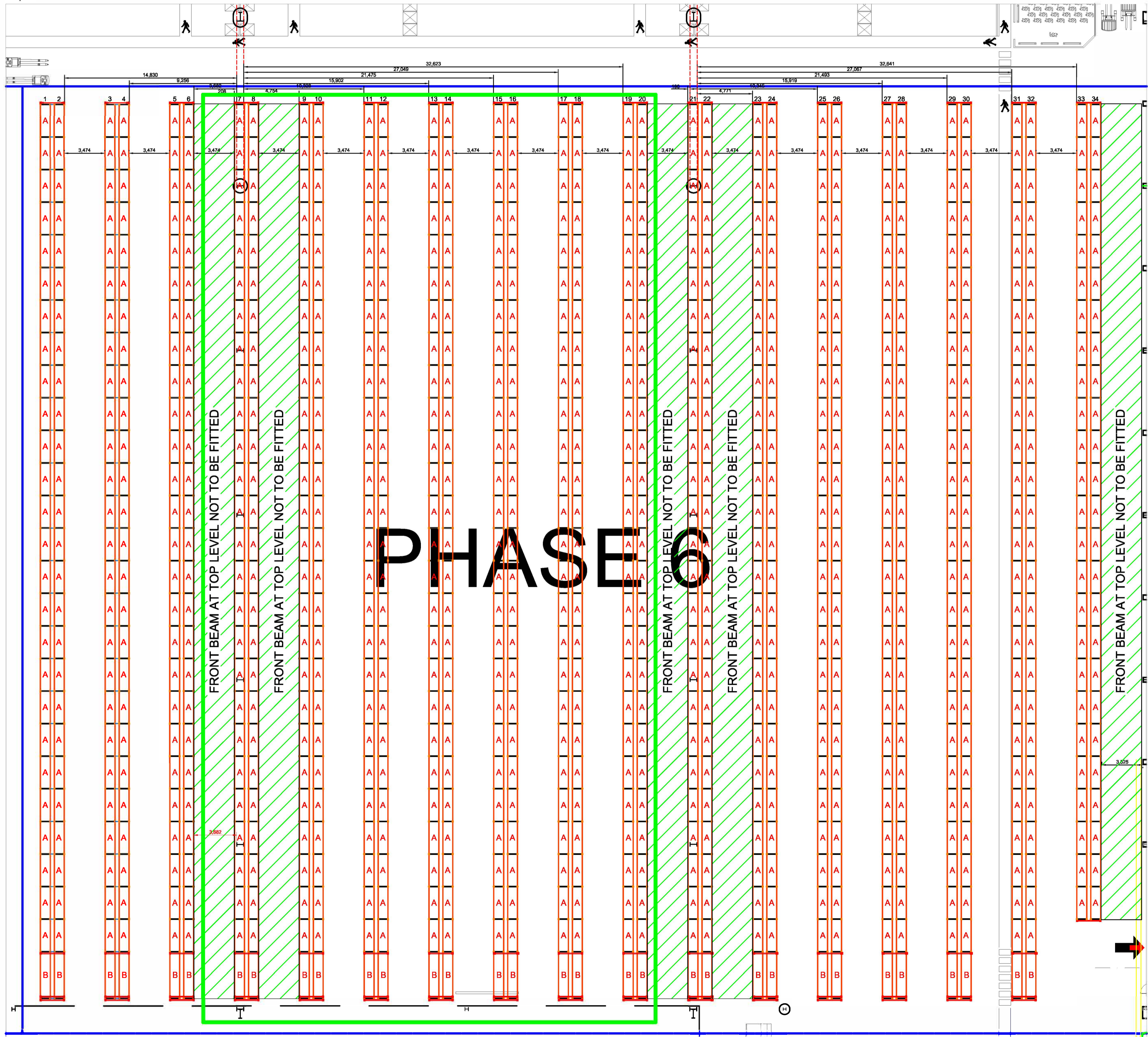

PHASE 6

1 PHASE 6

Scale: 1:200 @A1

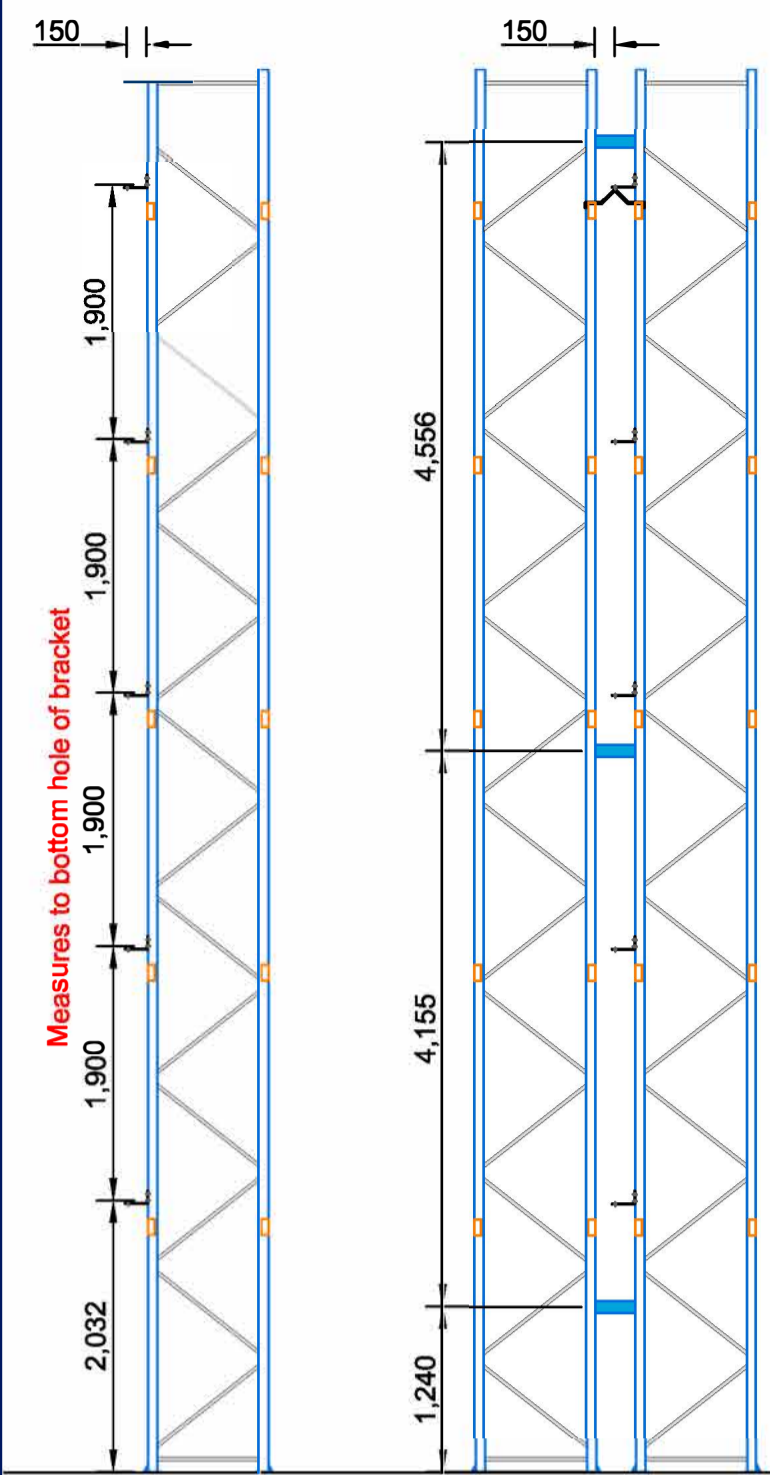

SINGLE SIDED RUN ELEVATION DOUBLE SIDED RUN ELEVATION

Rev	Date	Rev By	Comments
6			
5			
4	13/07/21	JB	Layout alterations
3	20/05/21	JB	Layout alterations
2	19/05/21	JB	Mesh bay id altered
1	27/04/21	JB	Mesh bay id altered

Key Milestones

- Racks 1 - 6 Completion & Inspection - 5th October
- Racks 7 - 20 Completion & Inspection - 12th October
- Racks 21 - 34 Completion & Inspection - 20th October

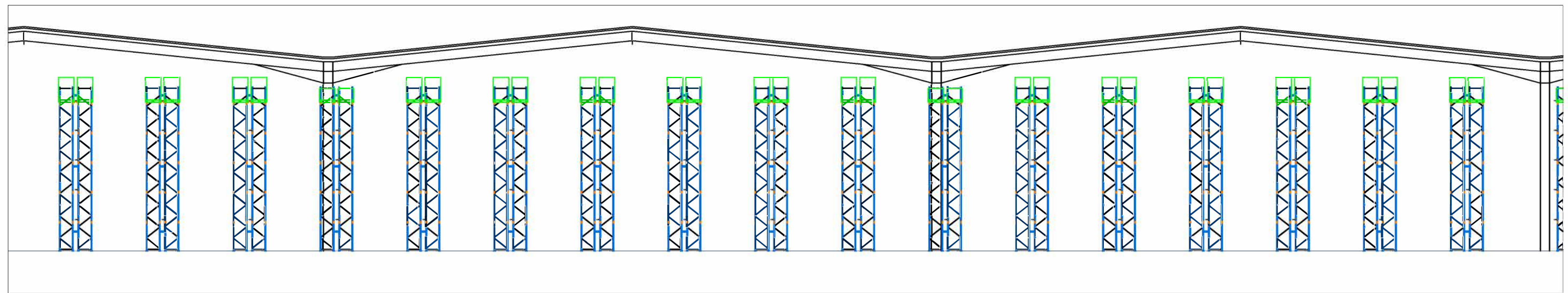

3 PHASE 6 PROFILE

Scale: 1:200 @A1

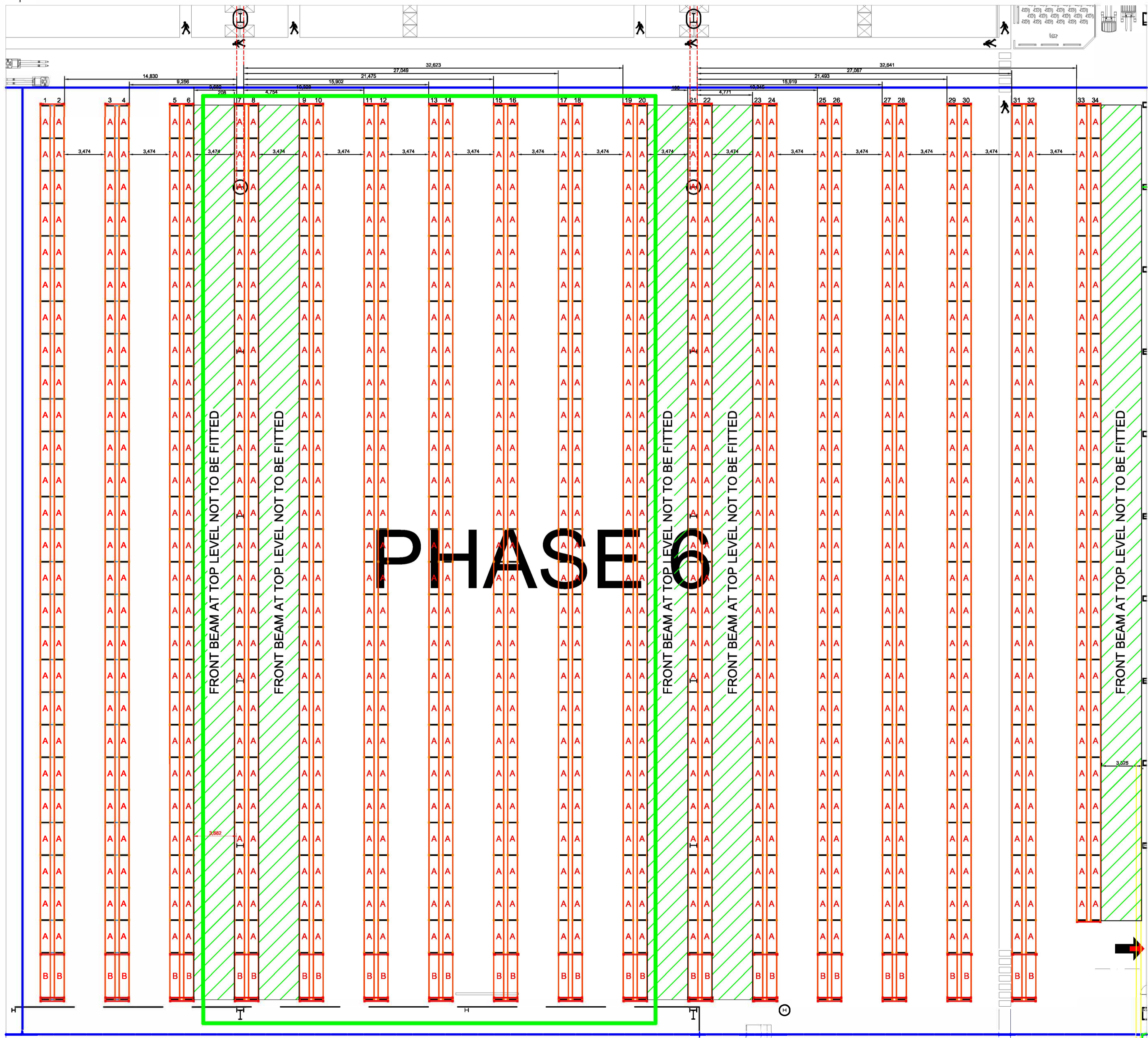

1 PHASE 6

Scale: 1:200 @A1

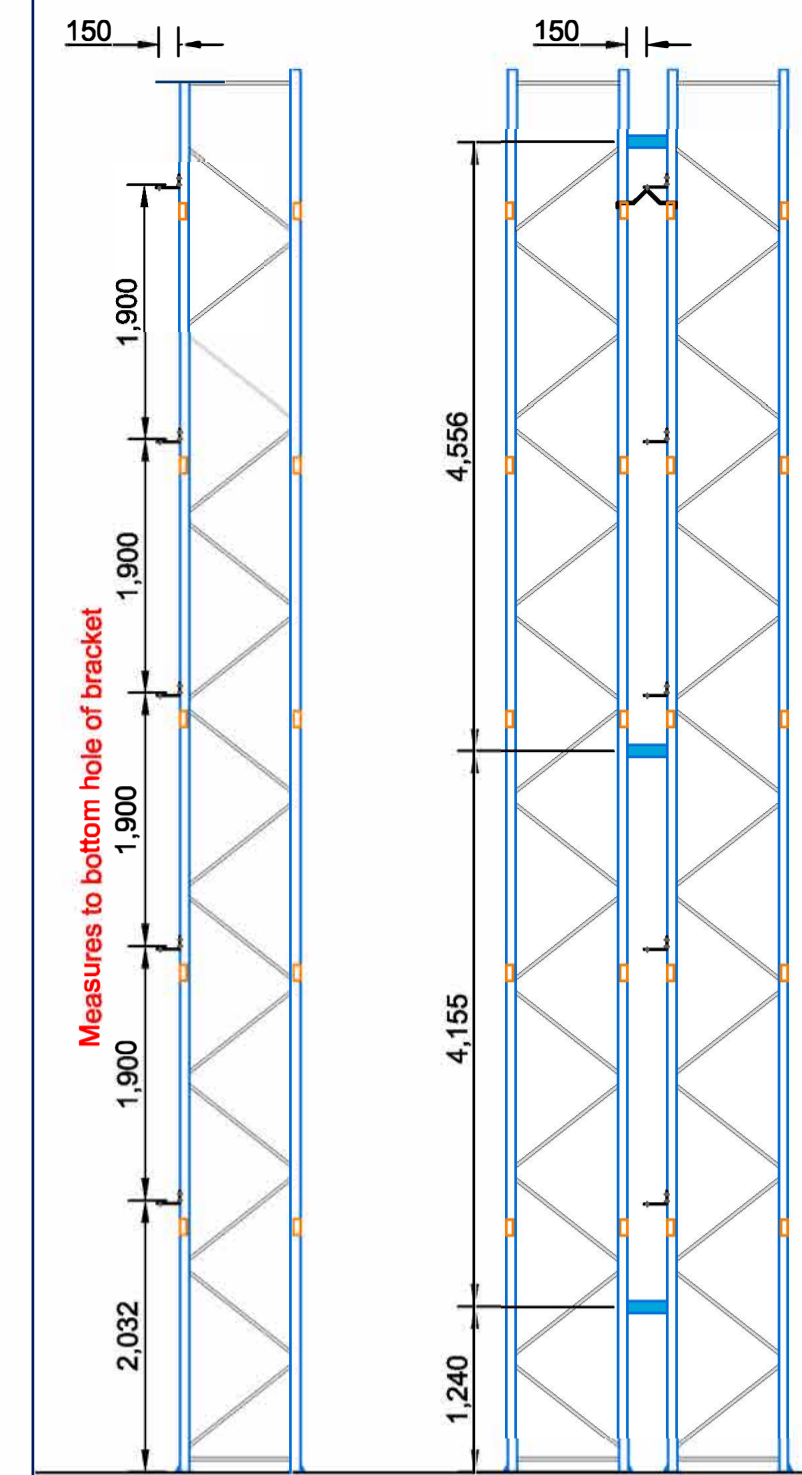

SINGLE SIDED RUN ELEVATION DOUBLE SIDED RUN ELEVATION

Rev	Date	Rev By	Comments
6			
5			
4	13/07/21	JB	Layout alterations
3	20/05/21	JB	Layout alterations
2	19/05/21	JB	Mesh bay id altered
1	27/04/21	JB	Mesh bay id altered

Key Milestones

- Racks 1 - 6 Completion & Inspection - 5th October
- Racks 7 - 20 Completion & Inspection - 12th October
- Racks 21 - 34 Completion & Inspection - 20th October

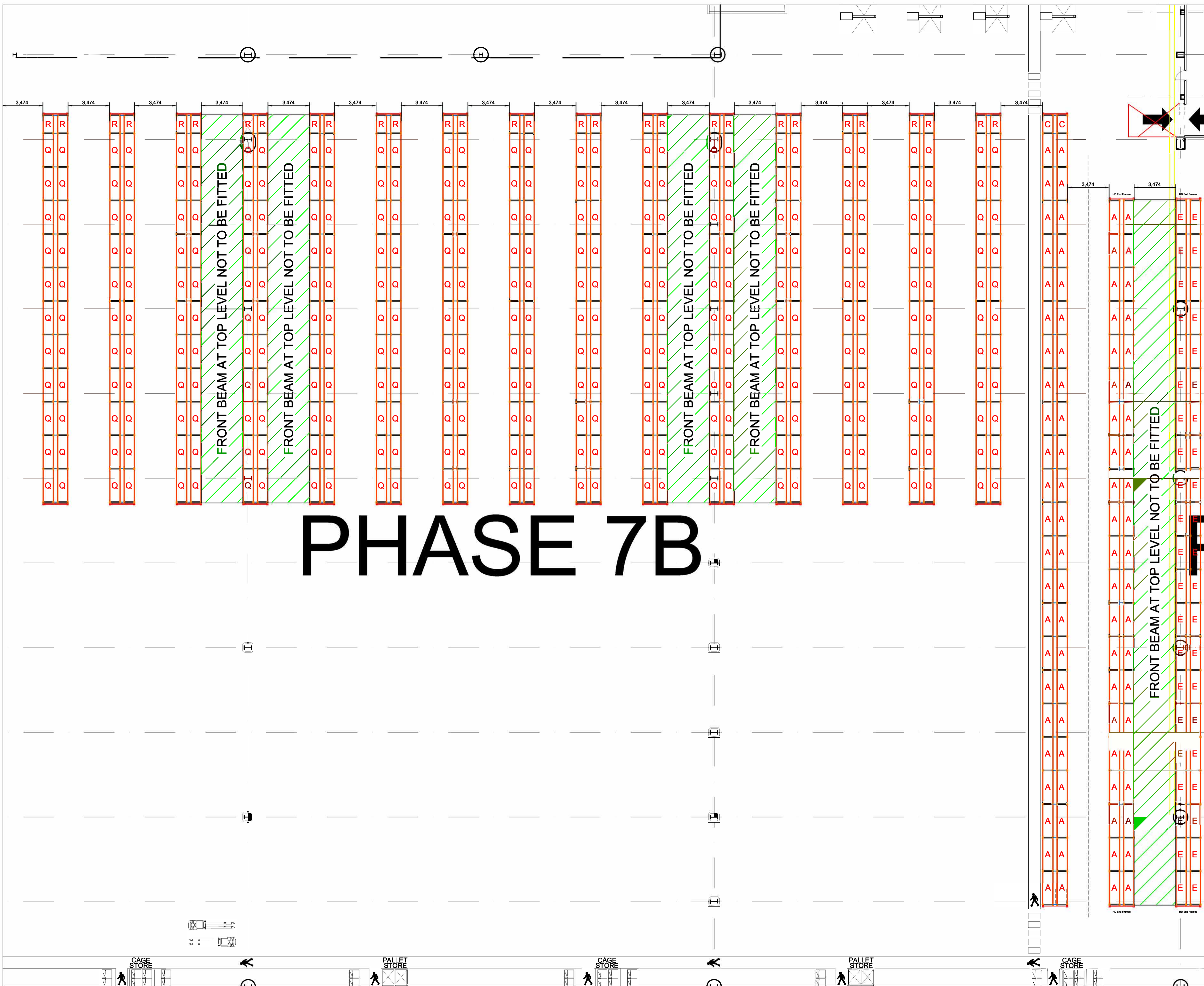

PHASE 7B

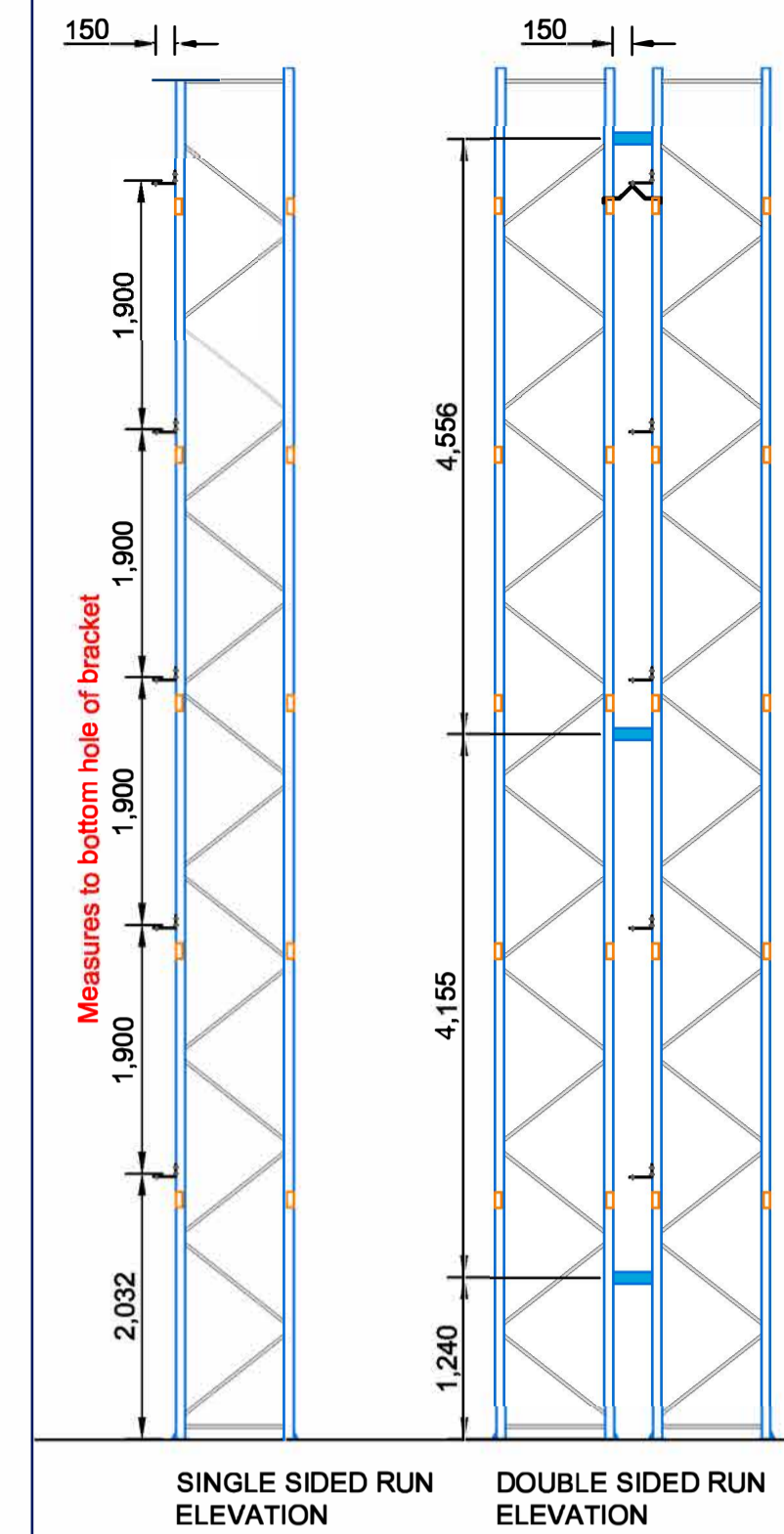

SINGLE SIDED RUN ELEVATION
DOUBLE SIDED RUN ELEVATION

Rev	Date	Rev By	Comments
6			
5			
4	20/05/21	JB	Layout alterations
3	19/05/21	JB	Mesh bay id altered
2	27/04/21	JB	Mesh bay id altered
1	17/04/21	JB	Bays altered due to cable tray removed

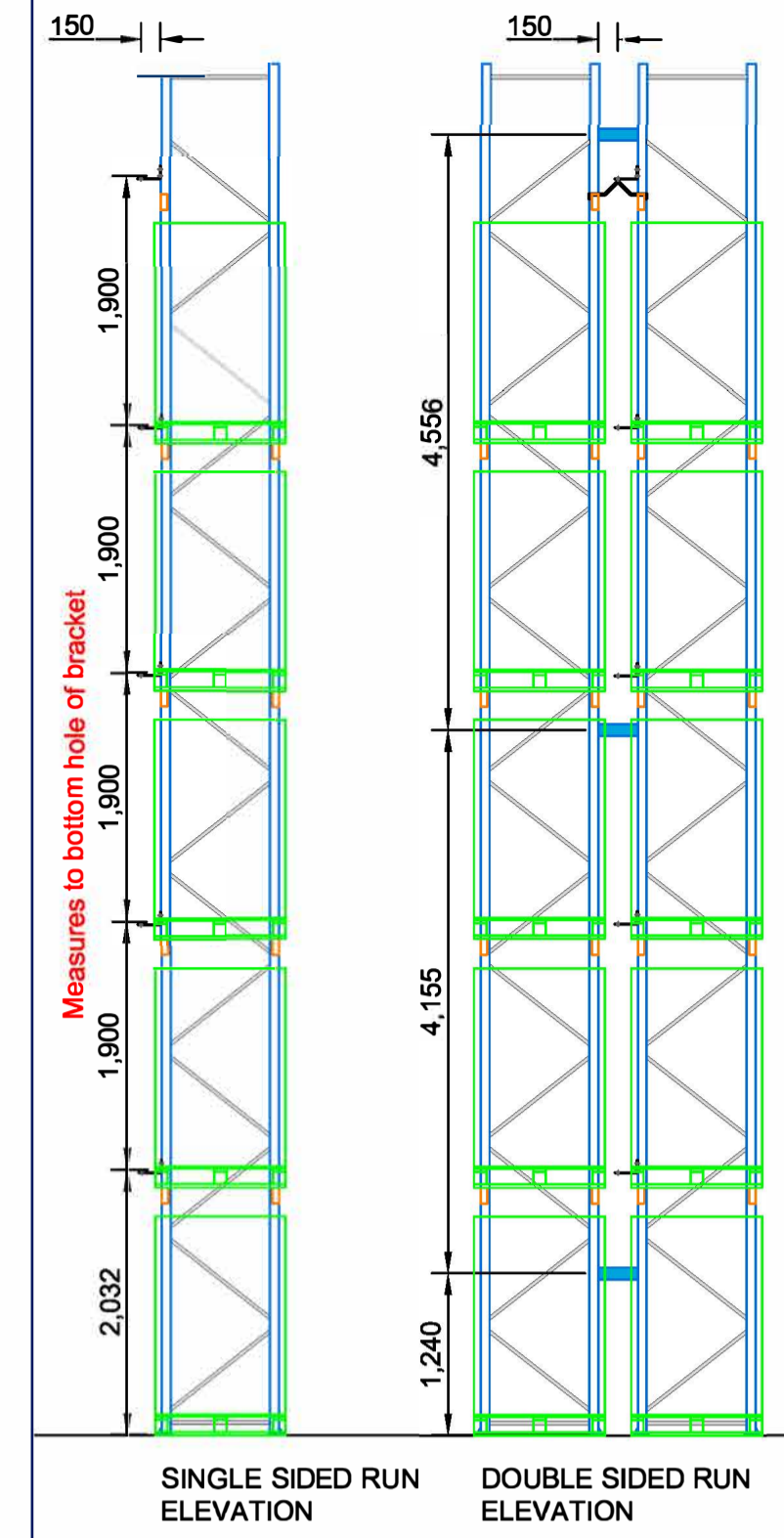
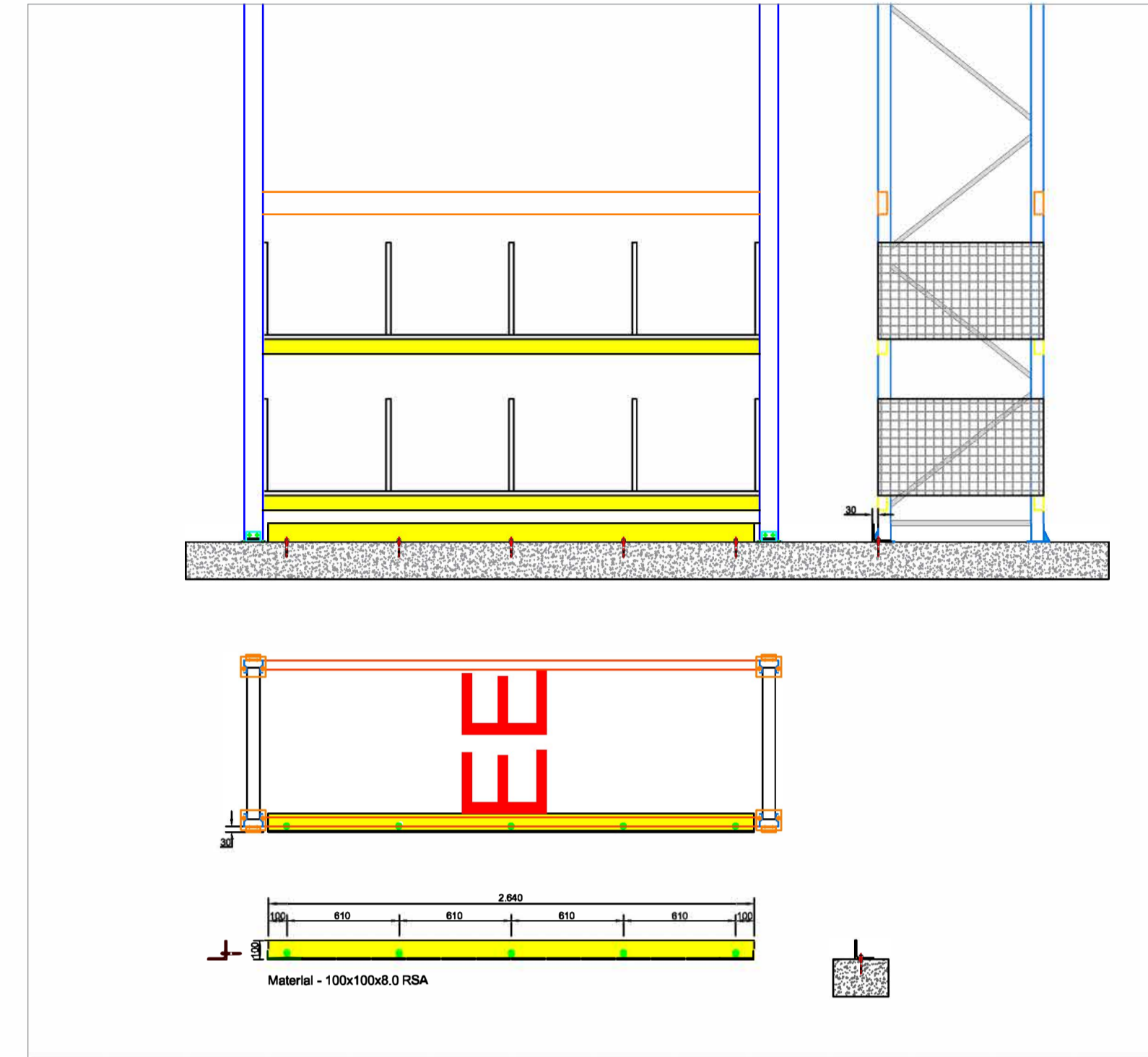
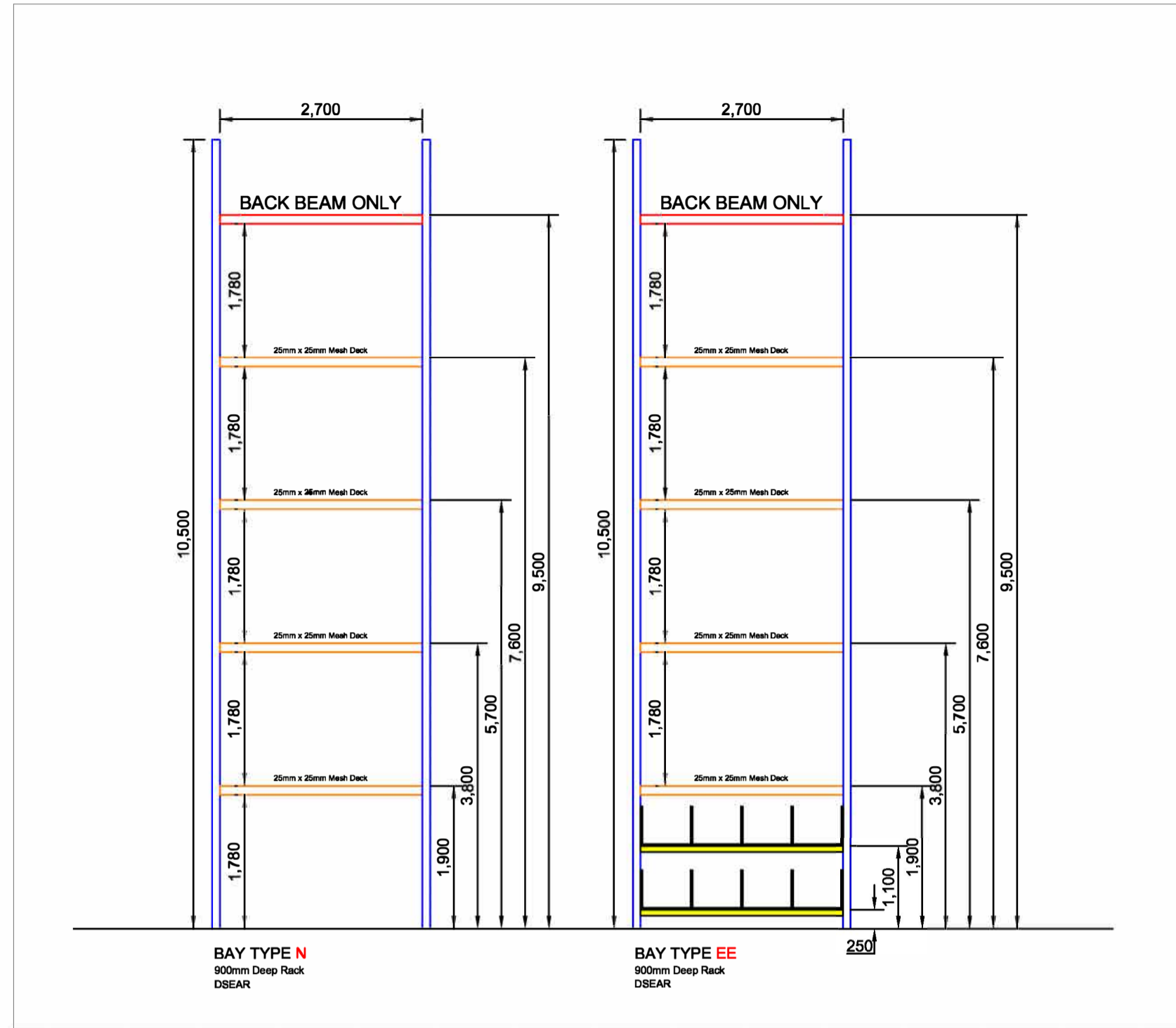

2 PROFILE

Scale: 1:125 @A1

3 PICK BINS

Scale: NTS @A1

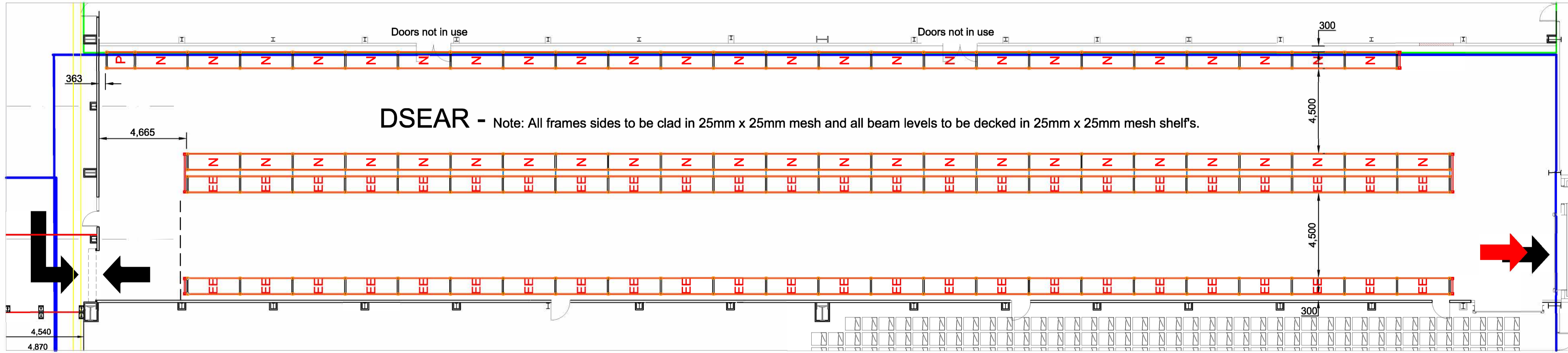

1 DSEAR

Scale: 1:125 @A1

Note - 500mm to be taken of frame height - centre double aisle only

Rev	Date	Rev By	Comments
6			
5			
4			
3			
2	08/11/21	JB	Pick locations added
1	08/11/21	JB	Top level back beam added